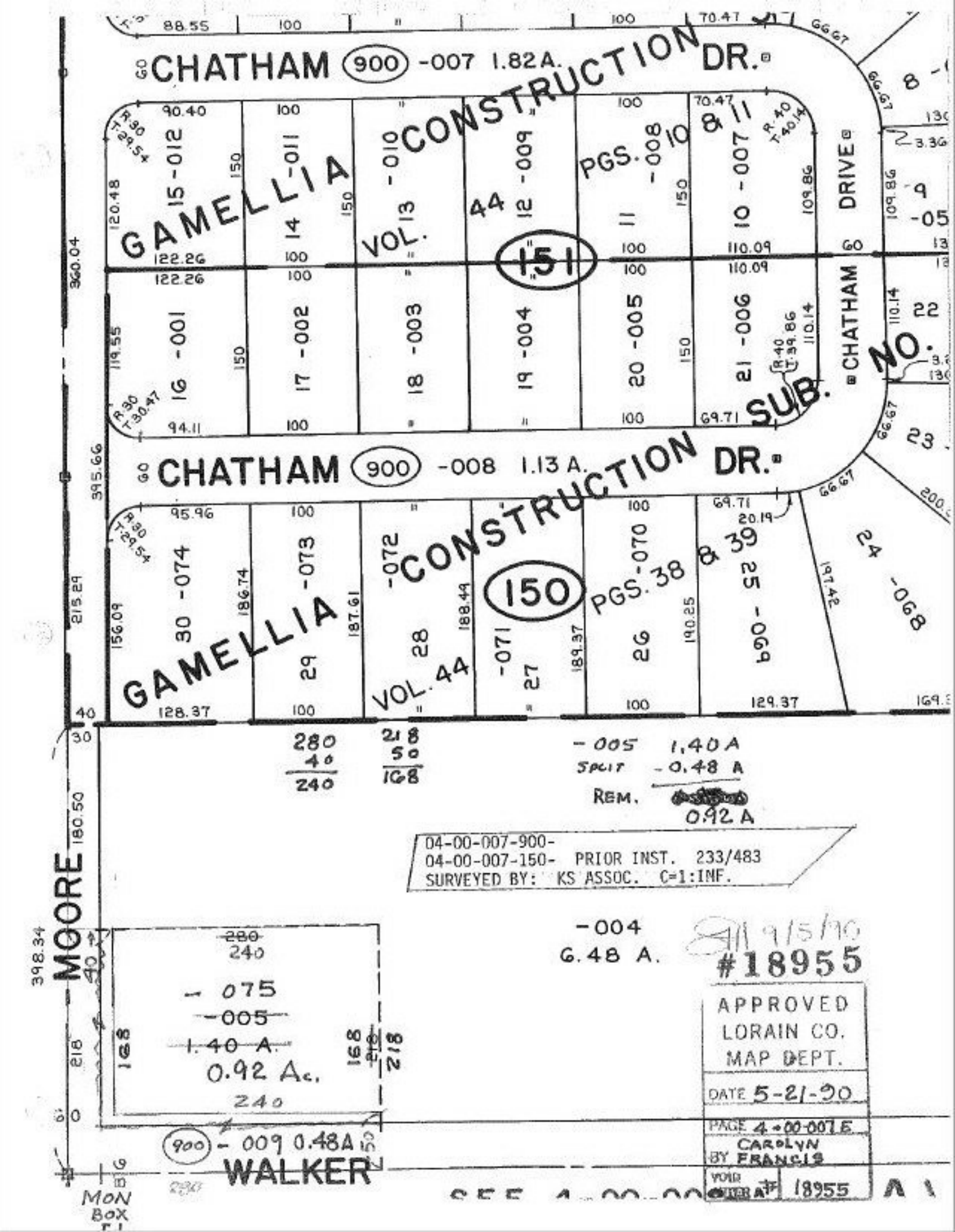
CHATHAM (900) -007 1.82A.
CONSTRUCTION DR.
GAMELLIA
VOL. 44
151
PGS. 10 & 11
CHATHAM DRIVE
CHATHAM (900) -008 1.13 A.
CONSTRUCTION DR.
GAMELLIA
VOL. 44
150
PGS. 38 & 39
MOORE
WALKER
280
40
240
218
50
168
-005 1.40 A
SPLIT -0.48 A
REM. 0.92 A
04-00-007-900-
04-00-007-150- PRIOR INST. 233/483
SURVEYED BY: KS ASSOC. C=1:INF.
-004
6.48 A.
9/5/90
#18955
APPROVED
LORAIN CO.
MAP DEPT.
DATE 5-21-90
PAGE 4-00-007 E
BY CAROLYN FRANCIS
VOID
18955
-075
-005
1.40 A.
0.92 Ac.
240
(900) -009 0.48A
MON BOX