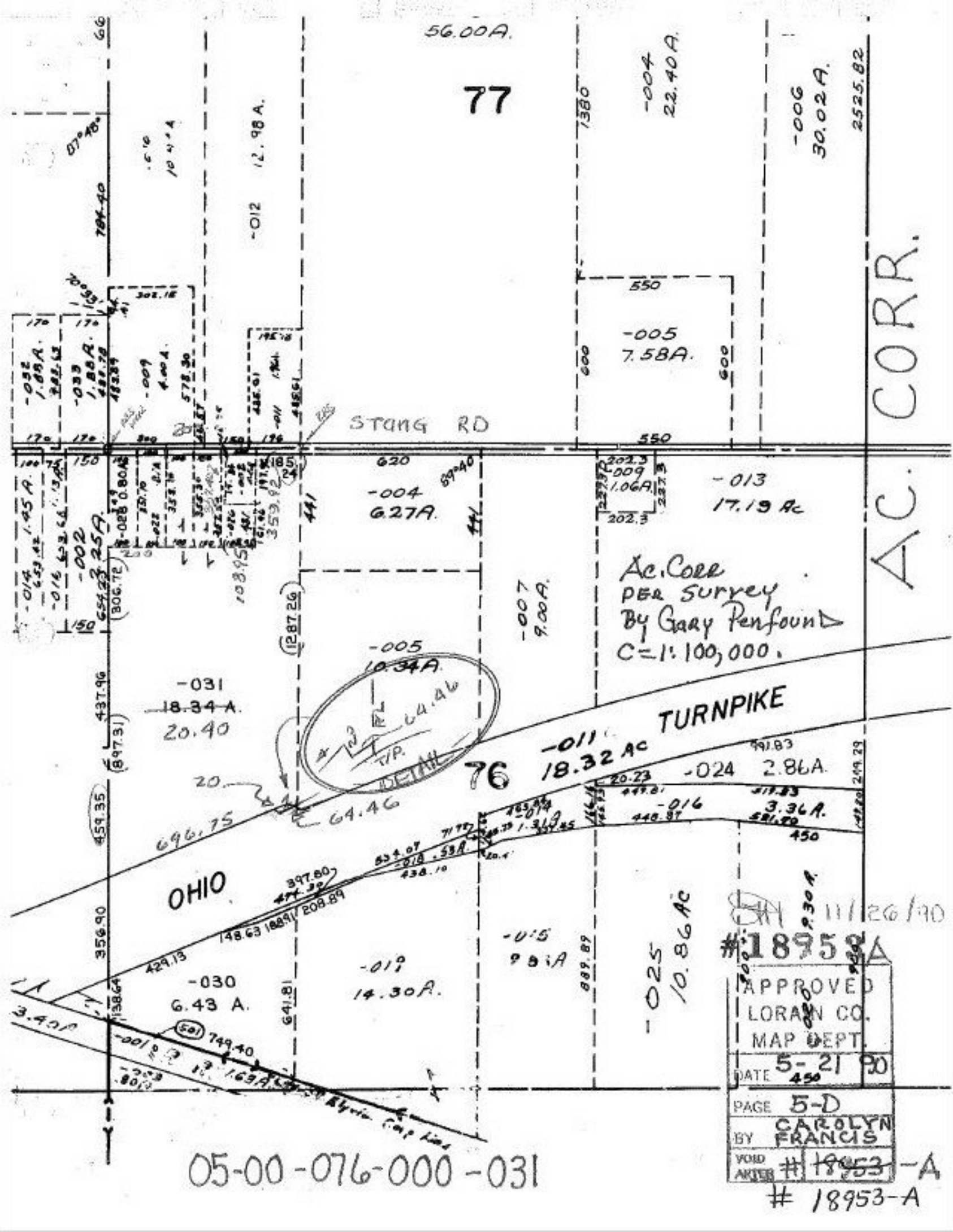

05-00-076-000-031

11/26/90

#18953A

APPROVED
LORAIN CO.
MAP DEPT.
DATE 5-21 90
PAGE 5-D
BY CAROLYN FRANCIS
VOID AFTER # ~~18953~~ -A

18953-A