

1971.08
 30.00

 1941.08

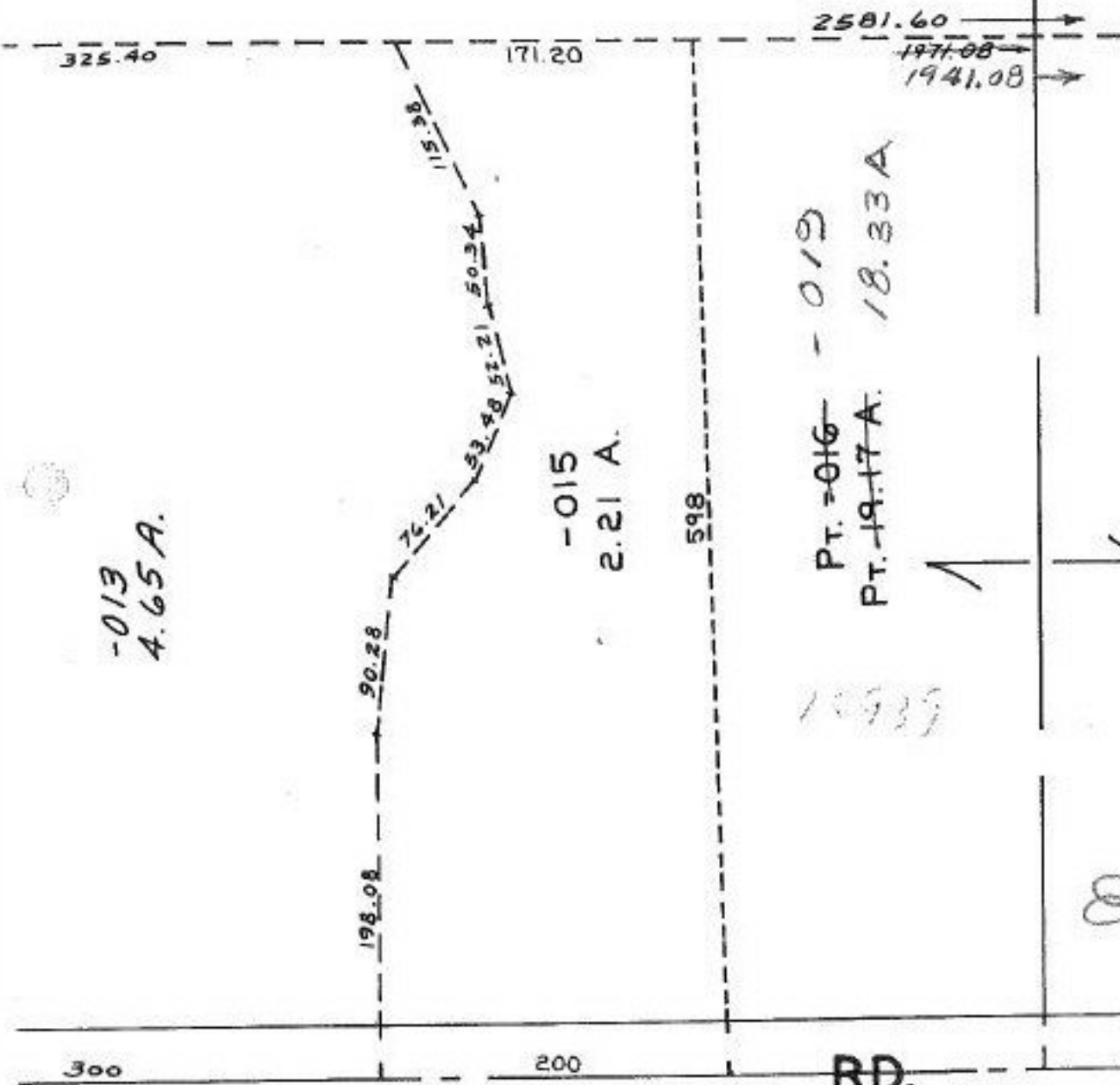

-013
 4.65 A.

-015
 2.21 A.

PT. -016 - 019
 PT. -19-17 A. 18.33 A.

18939

1/11/91
 #18939

APPROVED
LORAIN CO.
MAP DEPT.
DATE 5-7-90
PAGE 3-00-020-A
BY CAROLYN FRANCIS
VOID AFTER # 18939

19-A

OSTER RD

RD.

-03-00-020-000-
 PRIOR INST. 798/279 697/192

3-00-020-A