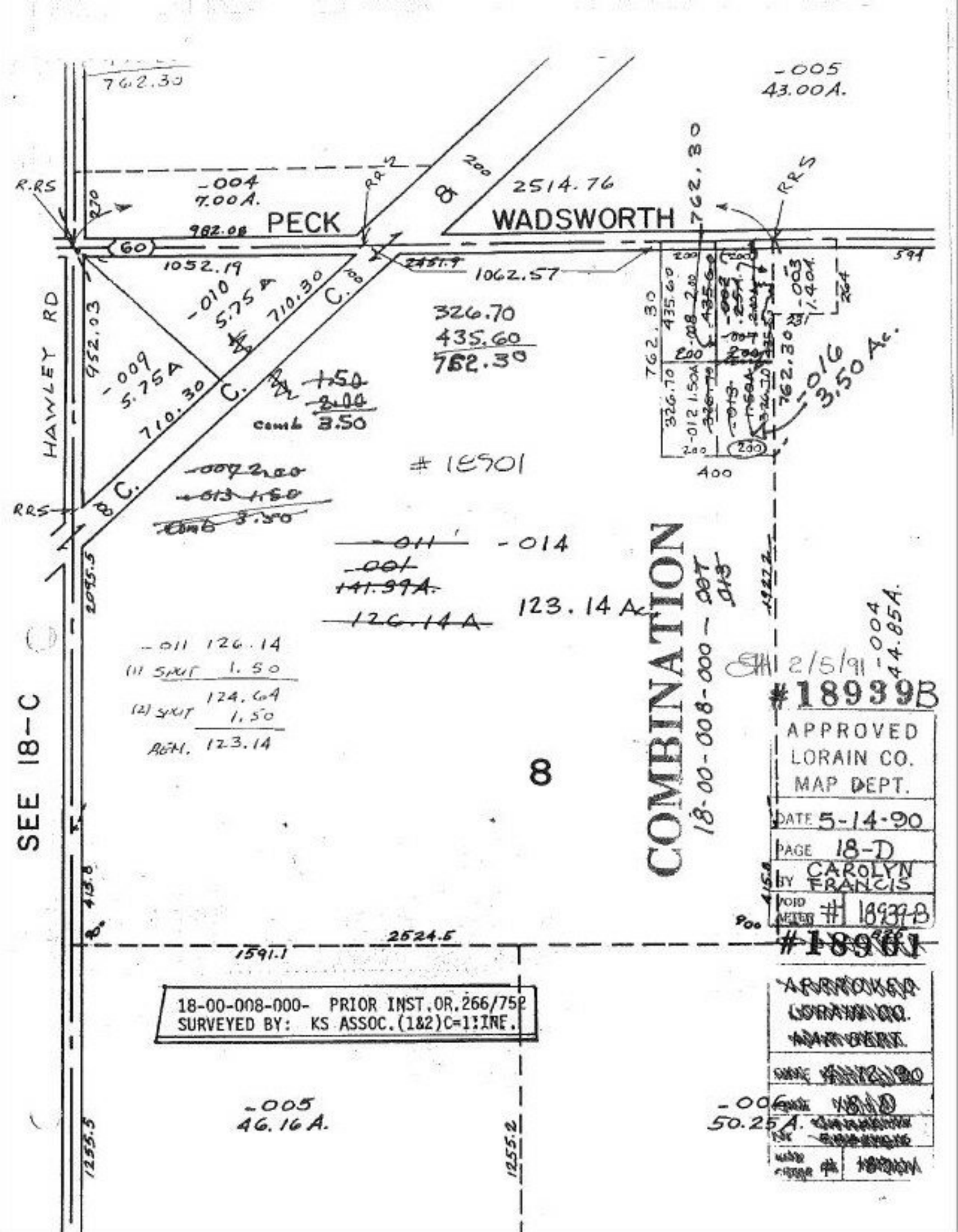

762.30
-005
43.00A.
R.RS
-004
7.00A.
PECK
WADSWORTH
2514.76
982.08
1052.19
1062.57
594
HAWLEY RD
952.03
-010
5.75A
710.30
-009
5.75A
710.30
326.70
435.60
762.30
1.50
2.00
comb 3.50
18901
-007 2.00
-013 1.50
comb 3.50
-011
-014
-001
141.39A.
126.14A
123.14 Ac.
-011 126.14
(1) SPLIT 1.50
124.64
(2) SPLIT 1.50
REM. 123.14
8
COMBINATION
18-00-008-000-007
-004
44.85A.
2/5/91
#18939B
APPROVED
LORAIN CO.
MAP DEPT.
DATE 5-14-90
PAGE 18-D
BY CAROLYN FRANCIS
VOID AFTER # 18939-B
#18901
APPROVED
LORAIN CO.
MAP DEPT.
SEE 18-C
2524.5
1591.1
18-00-008-000- PRIOR INST.OR.266/752
SURVEYED BY: KS ASSOC.(1&2)C=1:INF.
-005
46.16A.
-006
50.25A.
1255.5
1255.2