BUR OAKS CONDOMINIUM (PHASE 3)
(ADDITION) TO
OUT OF 06-23-026-101-021, 022, 023
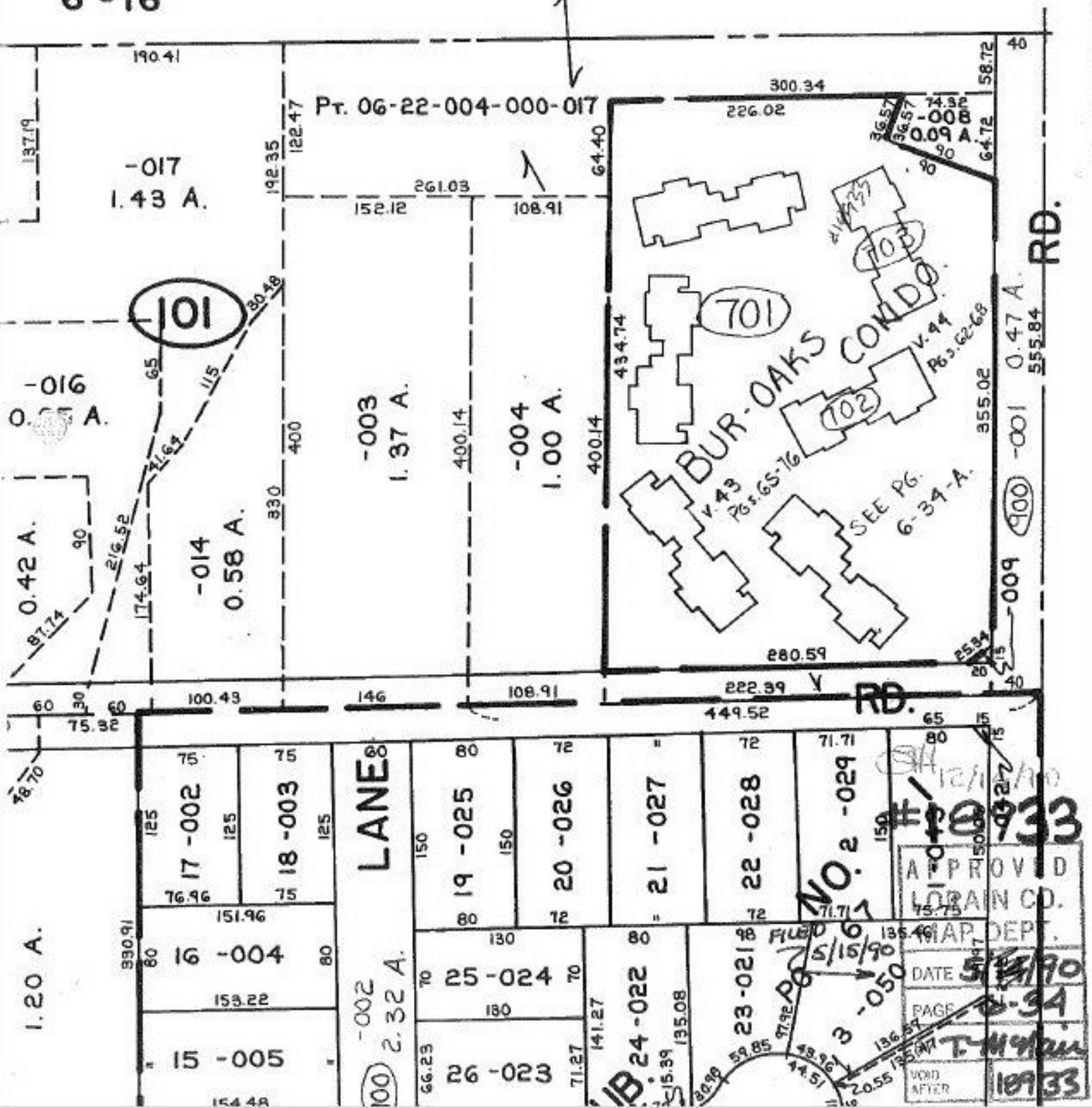
6-16