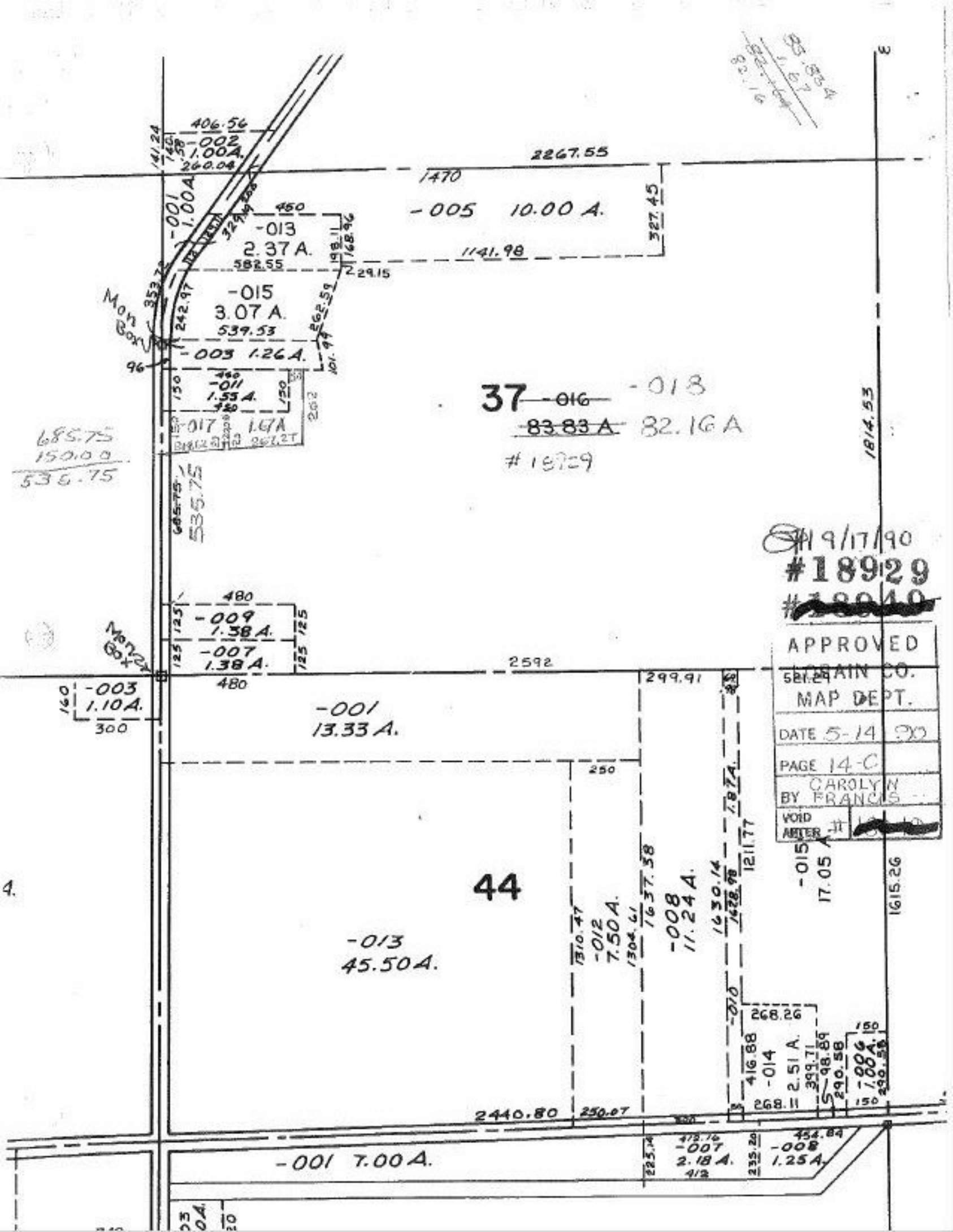


9/17/90
#18929
APPROVED
LORAIN CO.
MAP DEPT.
DATE 5-14-90
PAGE 14-C
BY CAROLYN FRANCIS
VOID AFTER #