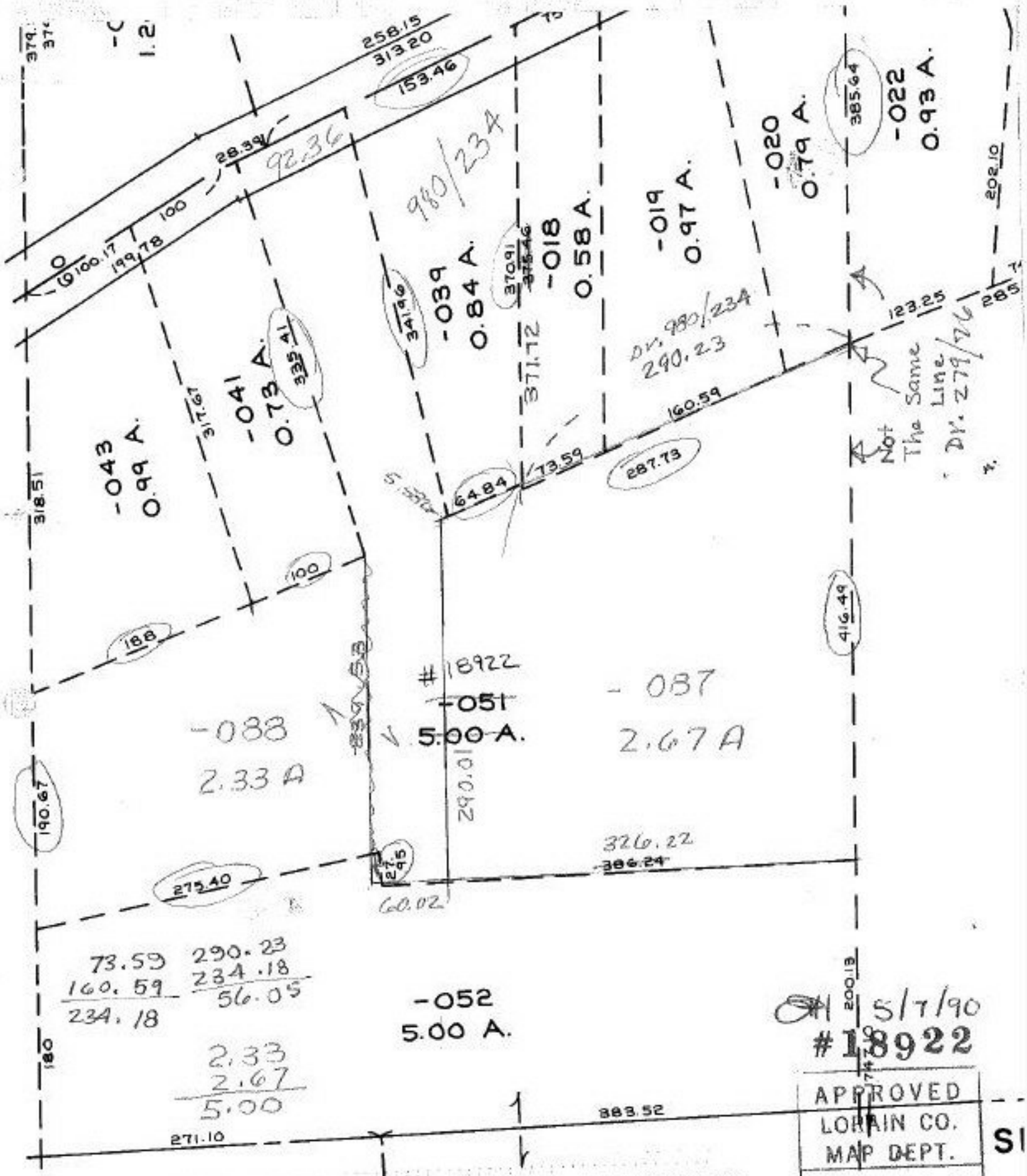

07-00-047-000- PRIOR INST. 1127/821 C=1:333,333.(1)
SURVEY BY DANE A. HAPONEK REG. SURVEYOR 1:500,000.(2)

5/7/90
#18922

APPROVED
LORAIN CO.
MAP DEPT.

DATE	4-25-90
PAGE	7-00-047D
BY	CAROLYN FRANCIS
VOID AFTER	# 18922