OUT OF

02-03-004-000-058 3.91 A.

#18913 F.C. 5/14/90

APPROVED
LORAIN CO.
MAP DEPT.
DATE 4-13-90
PAGE 2 03-004-B
BY [signature]
VOID AFTER 18913

RECORDED IN P.V. 45, P.40

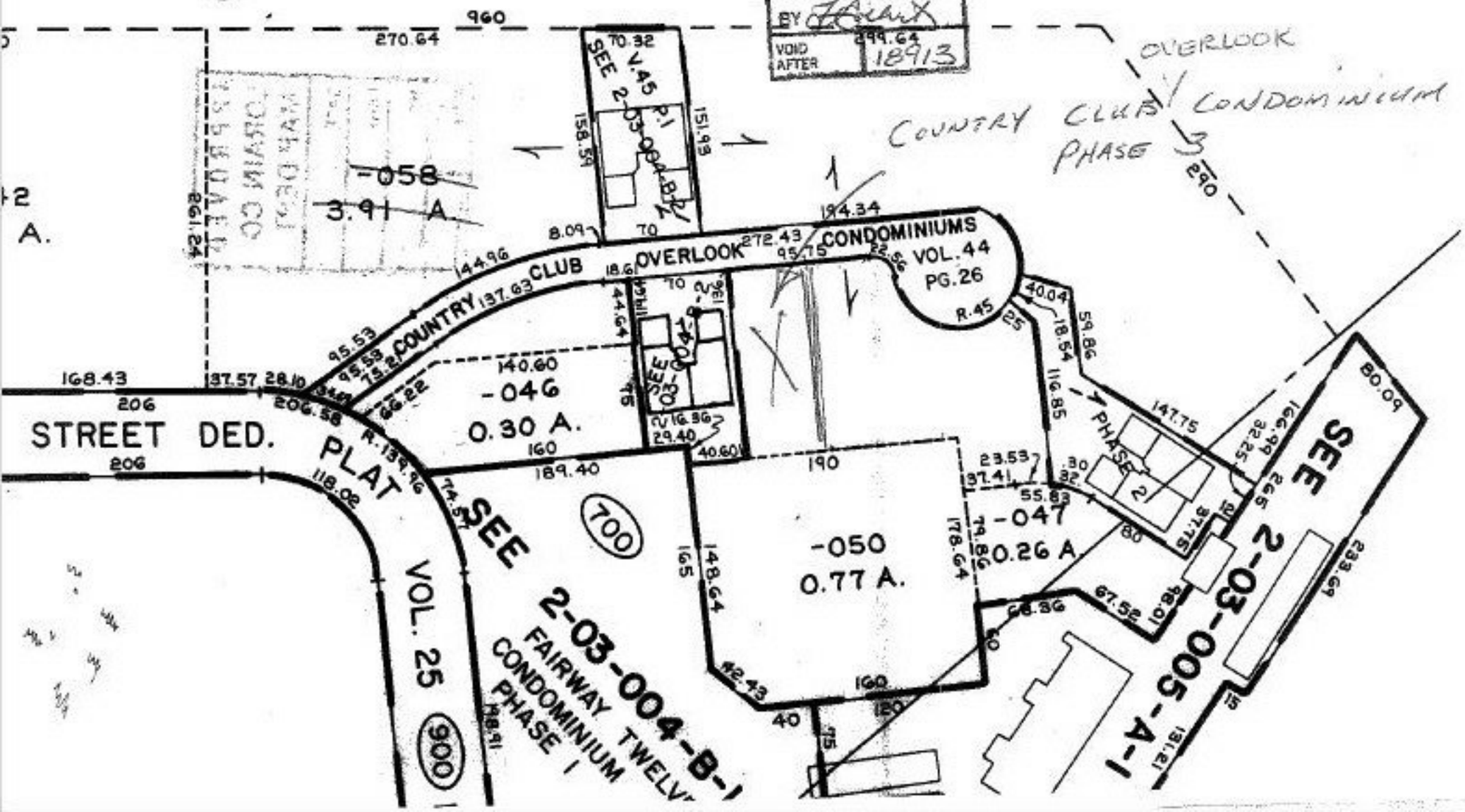

2-03-005-101-
Pt. 111.24 A.