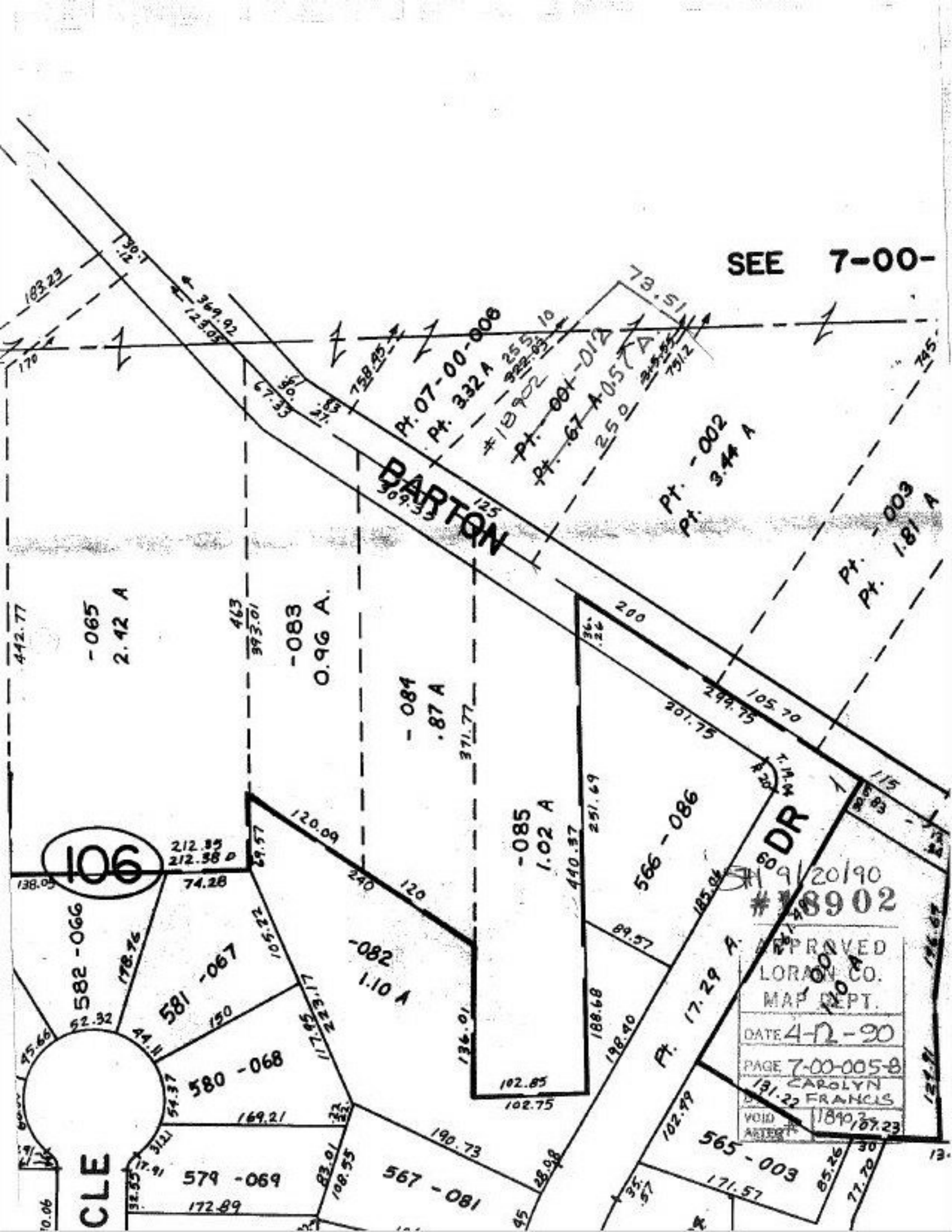
SEE 7-00-
BARTON
DR
CLE
106
Pt. 07-00-008
Pt. 3.32 A
Pt. -001-012
Pt. 67 A
Pt. -002
Pt. 3.44 A
Pt. -003
Pt. 1.81 A
-065
2.42 A
-083
0.96 A.
-084
.87 A
-085
1.02 A
566-086
Pt. 17.29 A.
-082
1.10 A
581-067
582-066
580-068
579-069
567-081
565-003
9/20/90
#18902
APPROVED
LORAIN CO.
MAP DEPT.
DATE 4-12-90
PAGE 7-00-005-8
CAROLYN
FRANCIS
VOID
AFTER
1890.2