

Pt. - 036
Pt. 10.00 A.

06-24-001-000- PRIOR INST. 762/523 C=1:500,000.
SURVEYED BY: KS ASSOC. DAVID L. ELWELL REG. SURVEYOR

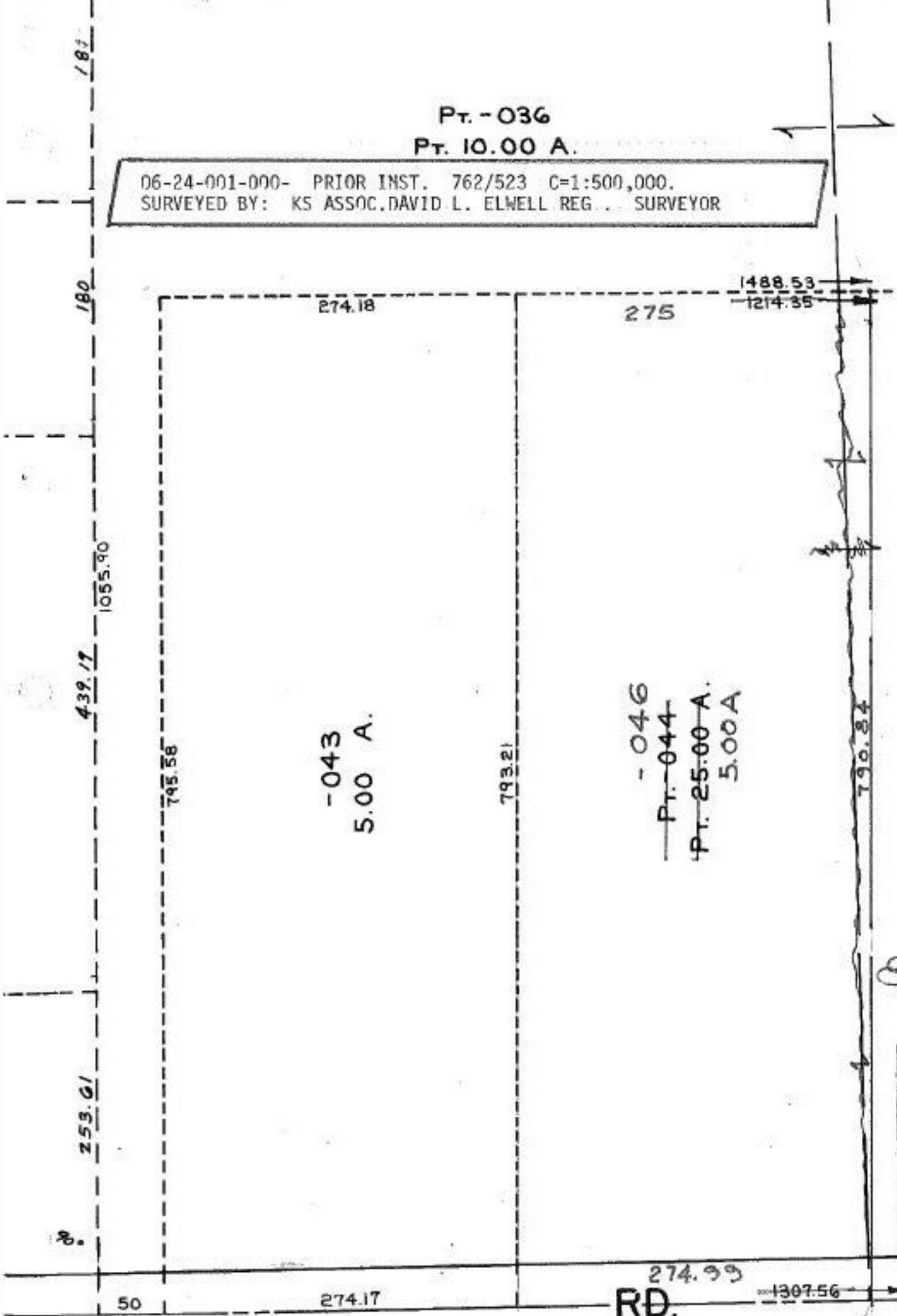

5/8/90
#18892

APPROVED LGRAIN CO. MAP DEPT.	
DATE 3-28-90	
PAGE 6-127	
BY CAROLYN FRANCIS	
VOID AFTER #	18892