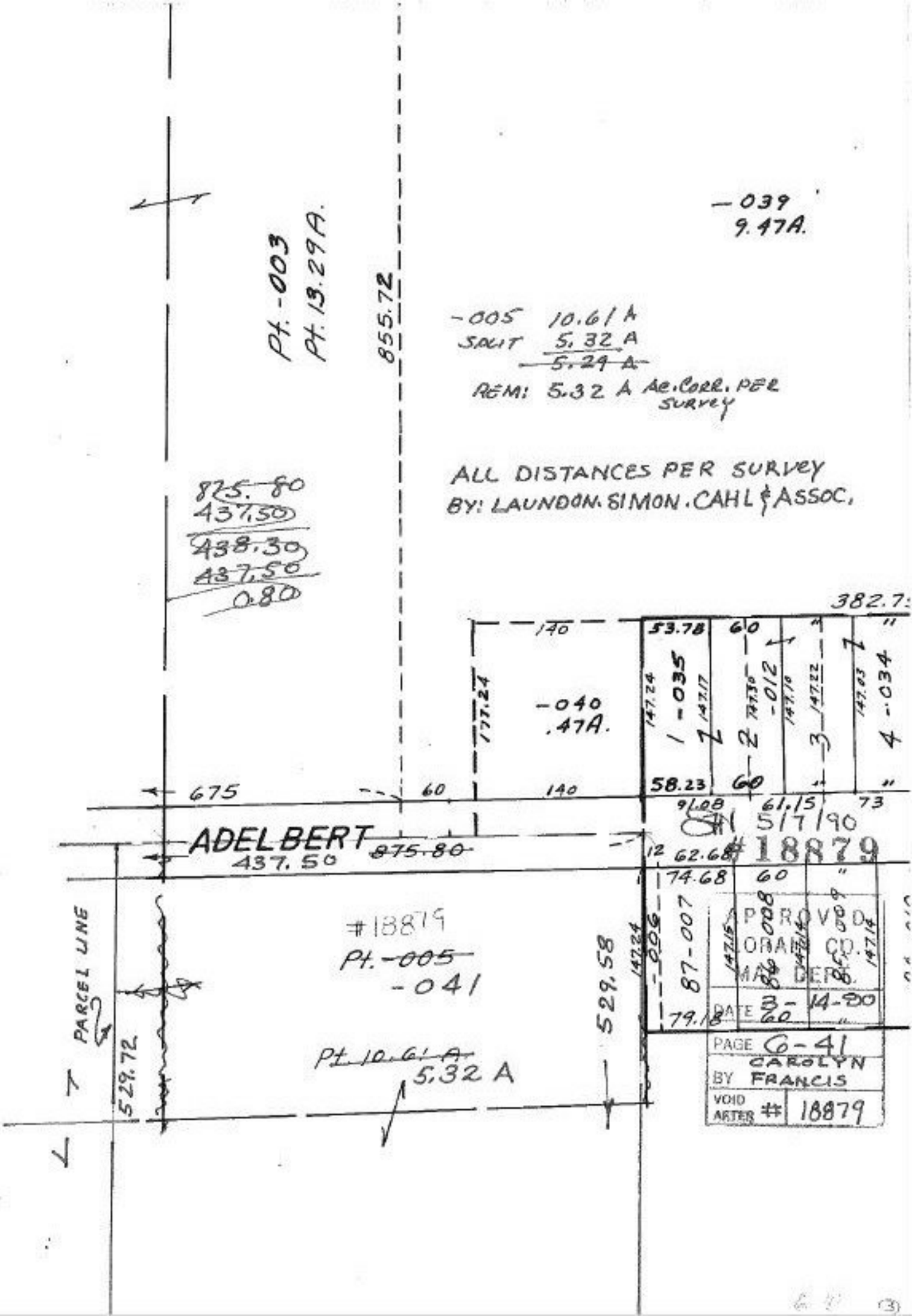
-039
9.47A.
Pt. -003
Pt. 13.29A.
855.72
-005 10.61 A
SPLIT 5.32 A
~~5.29 A~~
REM: 5.32 A Ac. CORR. PER SURVEY
ALL DISTANCES PER SURVEY
BY: LAUNDON. SIMON. CAHL & ASSOC.
875.80
437.50
~~438.30~~
~~437.50~~
0.80
382.7
140
53.78
60
177.24
-040
.47A.
147.24
1 -035
147.17
2
147.30
-012
147.16
3
147.22
147.03
4 -034
675
60
140
58.23
60
91.08
61.15
73
ADELBERT
~~875.80~~
437.50
12
62.68
5/7/90
#18879
74.68
60
87-007
-006
147.24
#18879
Pt. ~~-005~~
-041
529.58
APPROVED
ORAN CO.
MAP DEPT.
DATE 3-14-90
79.18
60
PARCEL LINE
529.72
Pt. ~~10.61 A~~
5.32 A
PAGE 6-41
BY CAROLYN FRANCIS
VOID AFTER # 18879