

1056.83

34.27 chs.

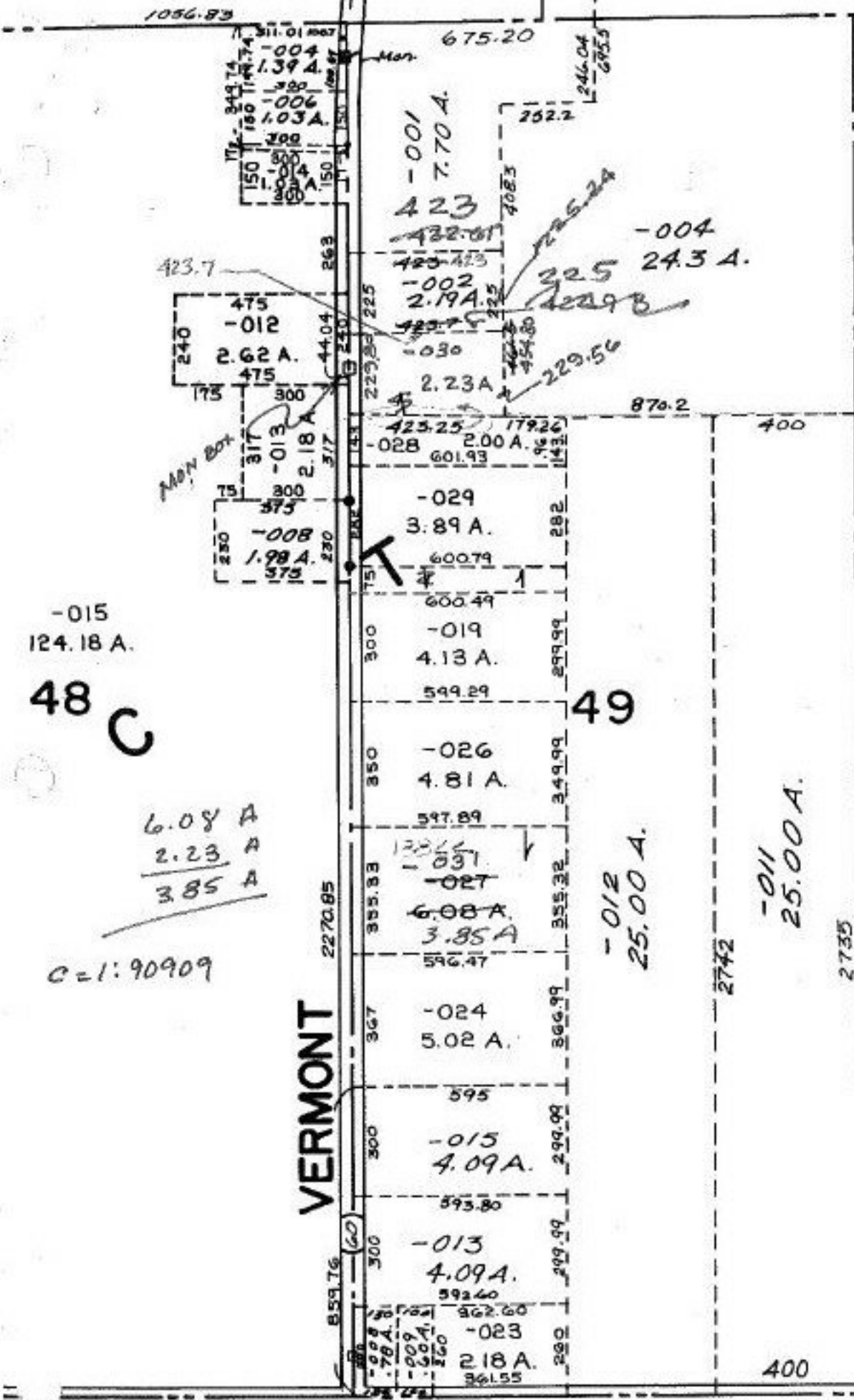

19-04-049-000-
 PRIOR INST. OR.256/865
 SURVEYED BY
 GARY PENFOUND REG.
 SURVEYOR C-1: 90909

-015
124.18 A.

48 C

6.08 A
 2.23 A
 3.85 A

C=1:90909

VERMONT

49

-012
25.00 A.

50

-002
99.37 A.

4/24/90
 #18865

APPROVED
 LORAIN CO.
 MAP DEPT.

DATE 3-2-90

PAGE 19-D

BY CAROLYN FRANCIS

VOID AFTER # 18865

MEDINA - NORWALK RD

RD.