

MEDINA - NORWALK

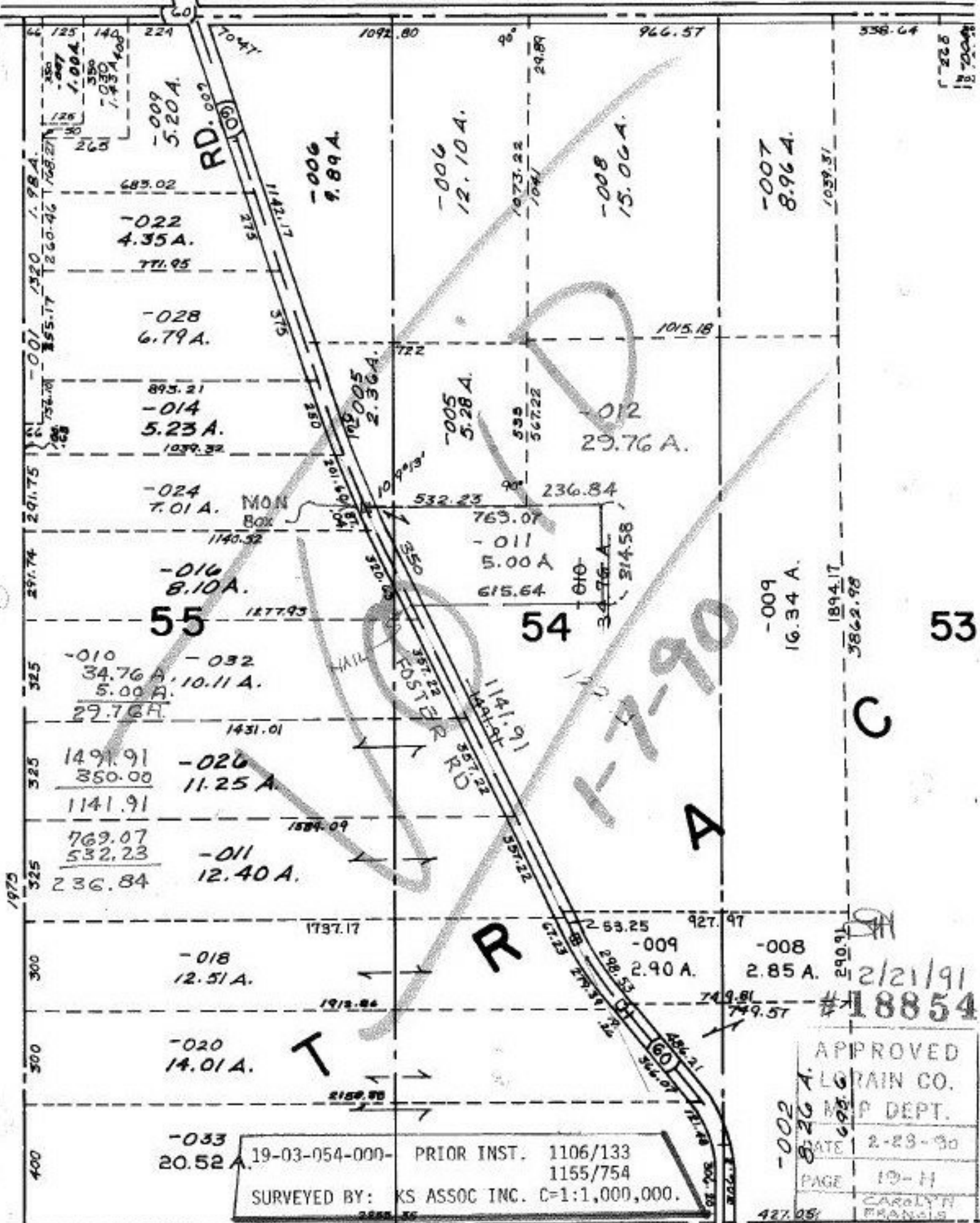

19-03-054-000- PRIOR INST. 1106/133
 1155/754
 SURVEYED BY: KS ASSOC INC. C=1:1,000,000.

2/21/91
 #18854

| | |
|----------------|---------|
| APPROVED | |
| ALGRAIN CO. | |
| P DEPT. | |
| DATE | 2-23-90 |
| PAGE | 10-H |
| CAROLYN FRANKS | |
| VOID | 1103.84 |
| ASST | -011 |