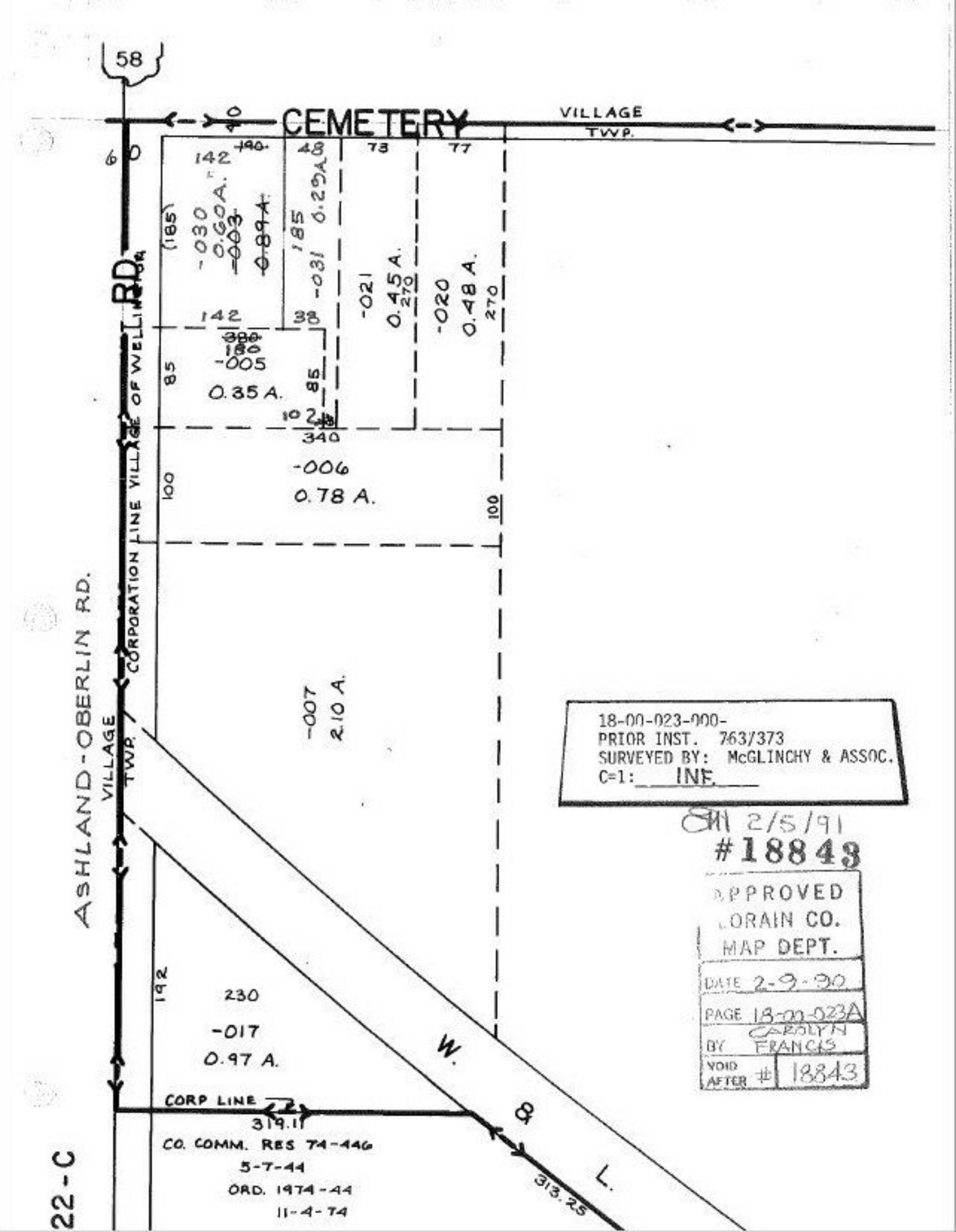

18-00-023-000-
PRIOR INST. 763/373
SURVEYED BY: McGLINCHY & ASSOC.
C=1: INE

SM 2/5/91

#18843

APPROVED
LORAIN CO.
MAP DEPT.
DATE 2-9-90
PAGE 18-00-023A
BY CAROLYN FRANCIS
VOID AFTER # 18843