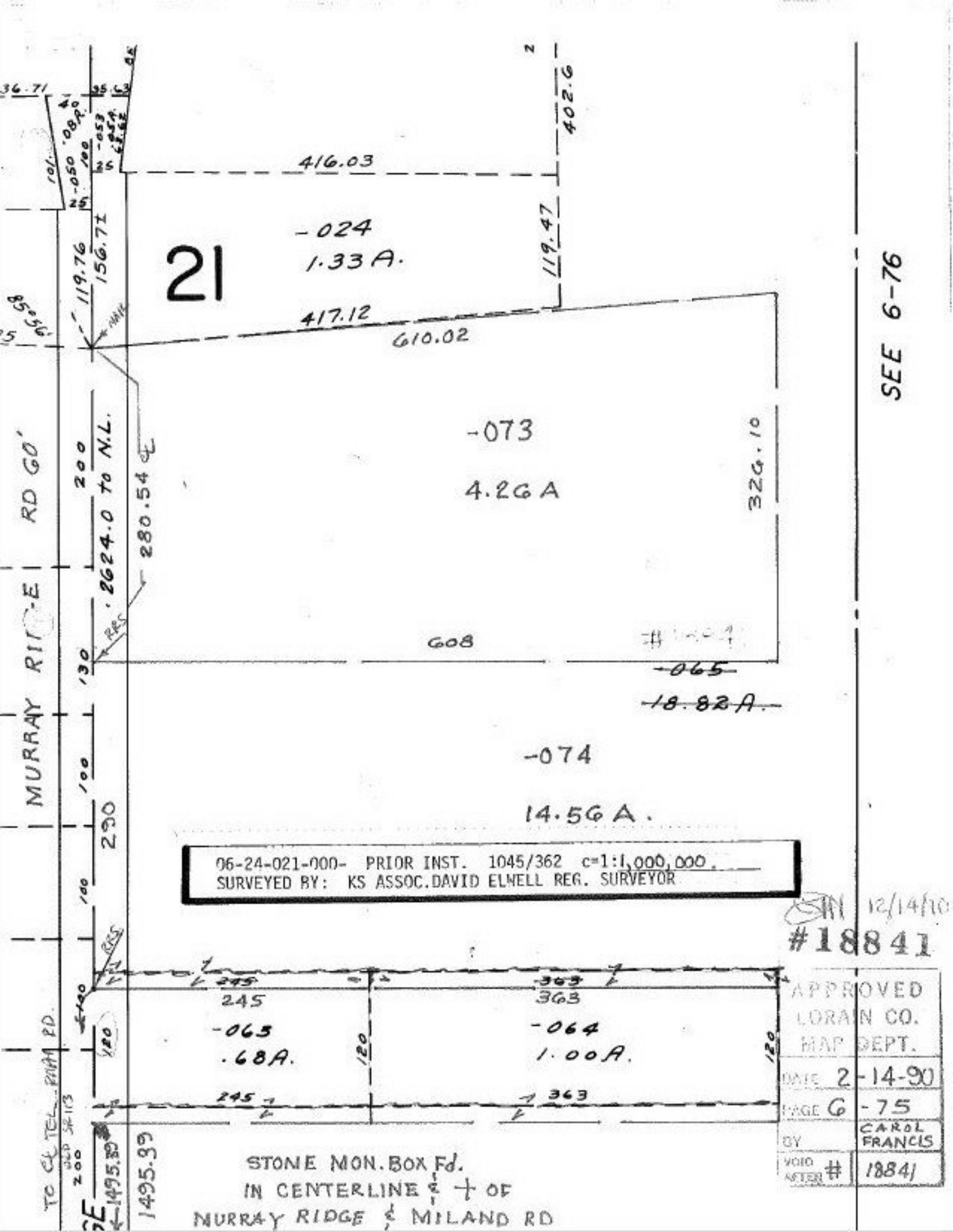

21
-024
1.33 A.
416.03
402.6
119.47
417.12
610.02
156.7±
119.76
85°56'
-073
4.26 A
326.10
2624.0 to N.L.
280.54 ℄
608
-065
18.82 A.
-074
14.56 A.
290
MURRAY RIDGE RD 60'
SEE 6-76
06-24-021-000- PRIOR INST. 1045/362 c=1:1,000,000.
SURVEYED BY: KS ASSOC.DAVID ELWELL REG. SURVEYOR
245
363
-063
.68A.
-064
1.00A.
120
1495.39
STONE MON. BOX Fd.
IN CENTERLINE & + OF
MURRAY RIDGE & MILAND RD
TO ℄ TEL. RNAH RD.
12/14/90
#18841
APPROVED
LORAIN CO.
MAP DEPT.
DATE 2-14-90
PAGE 6-75
BY CAROL FRANCIS
VOID AFTER # 18841