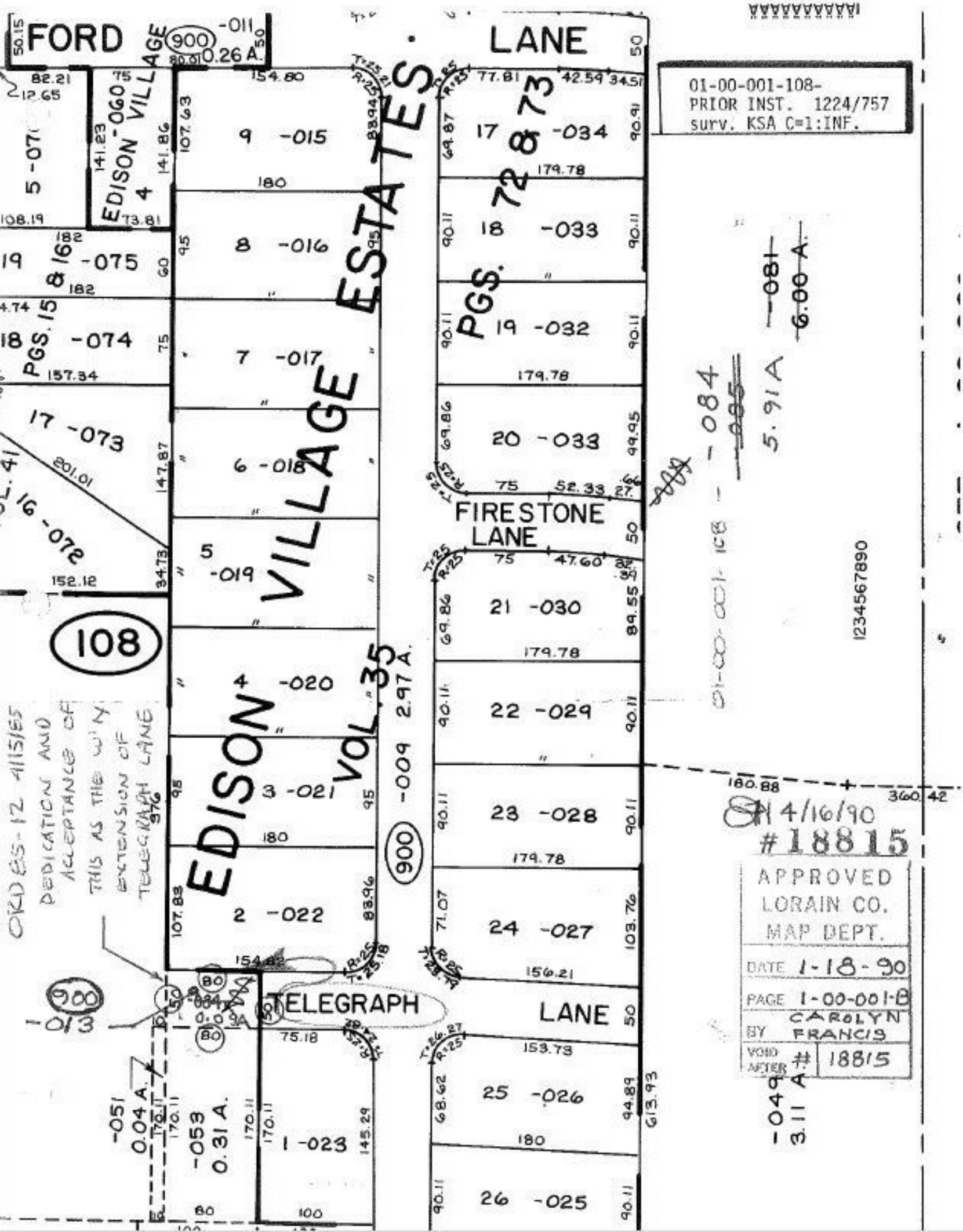
FORD
LANE
VILLAGE ESTATES
PGS. 72 & 73
EDISON VILLAGE
PGS. 15 & 16
EDISON VOL. 35
FIRESTONE LANE
TELEGRAPH LANE
01-00-001-108-
PRIOR INST. 1224/757
surv. KSA C=1:INF.
108
900
-011 0.26 A.
-009 2.97 A.
-013 0.09 A.
-051 0.04 A.
-053 0.31 A.
-049 3.11 A.
-081 6.00 A.
-084 5.91 A.
1234567890
ORD 85-12 4/15/85
DEDICATION AND ACCEPTANCE OF THIS AS THE WAY EXTENSION OF TELEGRAPH LANE
4/16/90
#18815
APPROVED
LORAIN CO.
MAP DEPT.
DATE 1-18-90
PAGE 1-00-001-B
BY CAROLYN FRANCIS
VOID AFTER # 18815