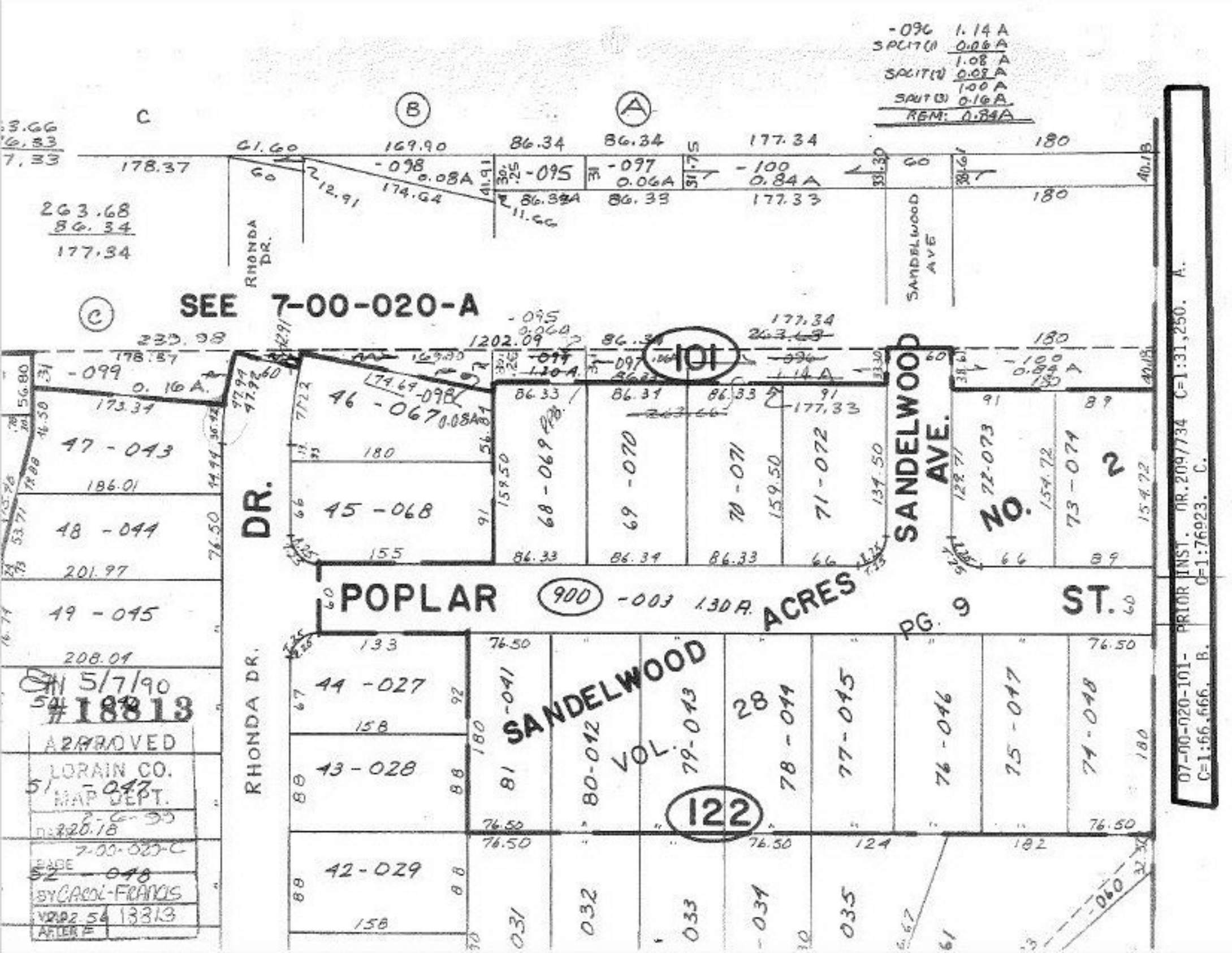

SEE 7-00-020-A
RHONDA DR.
SANDELWOOD AVE
SANDELWOOD AVE.
POPLAR ST.
SANDELWOOD ACRES
VOL. 28
PG. 9
101
122
900
-003 1.30 A.
47 - 043
48 - 044
49 - 045
46 - 067
45 - 068
44 - 027
43 - 028
42 - 029
68 - 069
69 - 070
70 - 071
71 - 072
72 - 073
73 - 074
81 - 041
80 - 042
79 - 043
78 - 044
77 - 045
76 - 046
75 - 047
74 - 048
-096 1.14 A
SPLIT (1) 0.06 A
1.08 A
SPLIT (2) 0.08 A
1.00 A
SPLIT (3) 0.16 A
REM: 0.84 A
07-00-020-101- PRIOR INST. OR.209/734 C=1:31,250. A.
C=1:66,666. B. C=1:76923. C.
5/7/90
#18813
APPROVED
LORAIN CO.
MAP DEPT.
7-00-020-C
BY CAROL-FRANCIS
18813