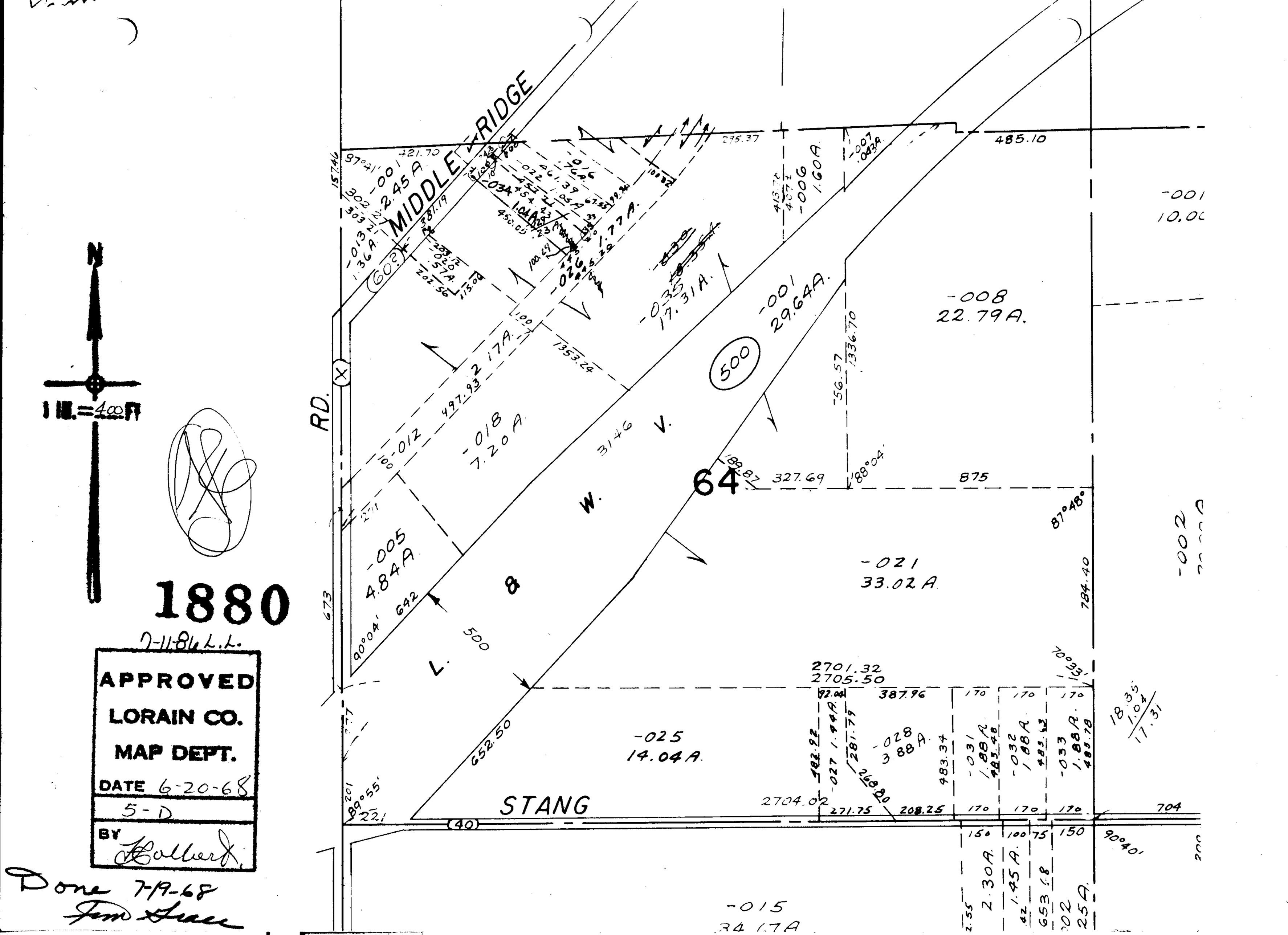


1880

7-11-86 L.L.

APPROVED
LORAIN CO.
MAP DEPT.
DATE 6-20-68
5-D
BY Hollert

Done 7-19-68
Tim Grace