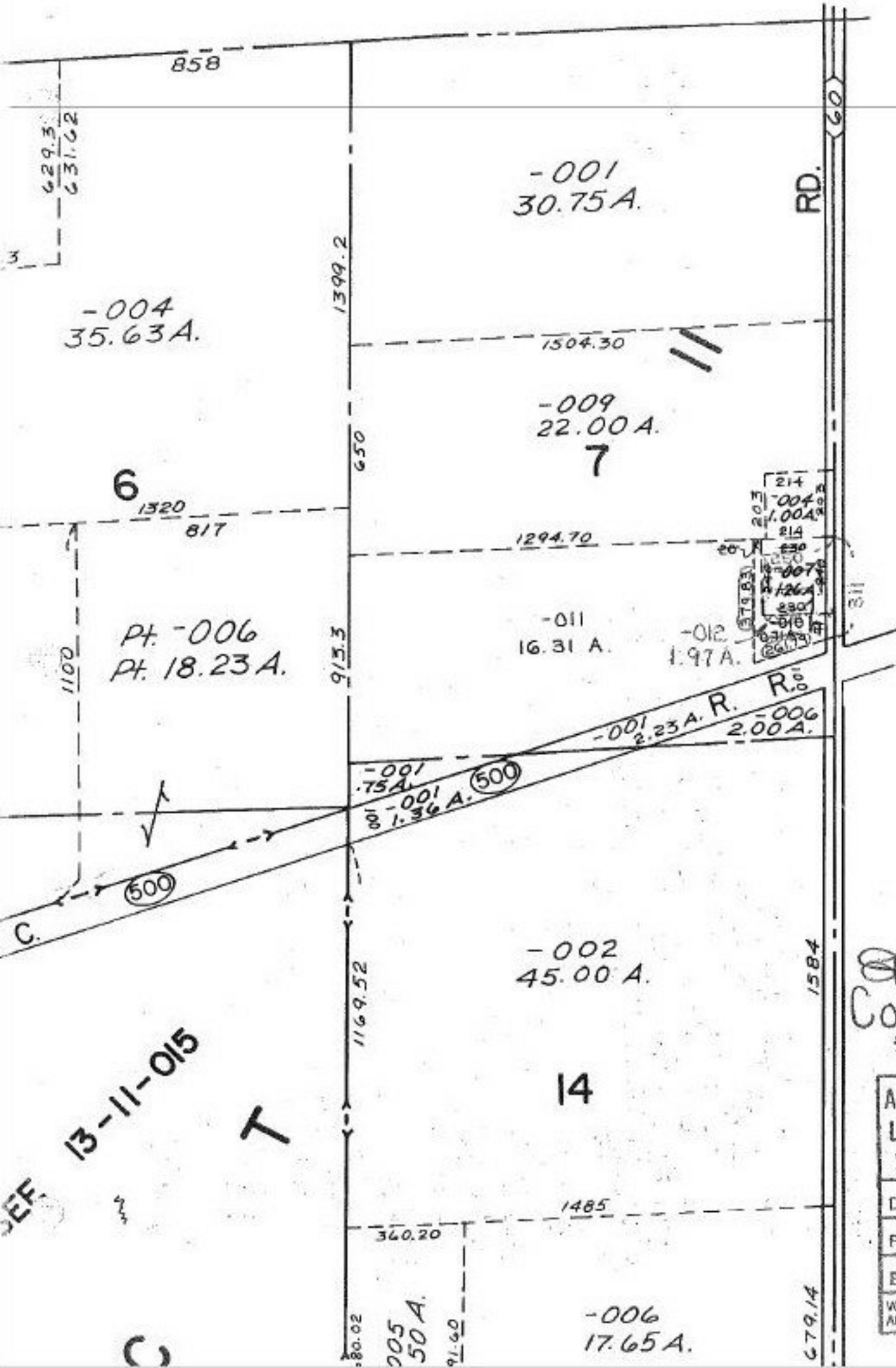

1/5/90
COMBINATION
#18785-A

APPROVED
LORAIN CO.
MAP DEPT.

DATE 12/22/89

PAGE 13-C

BY T. Hollis

VOID AFTER 18785-A