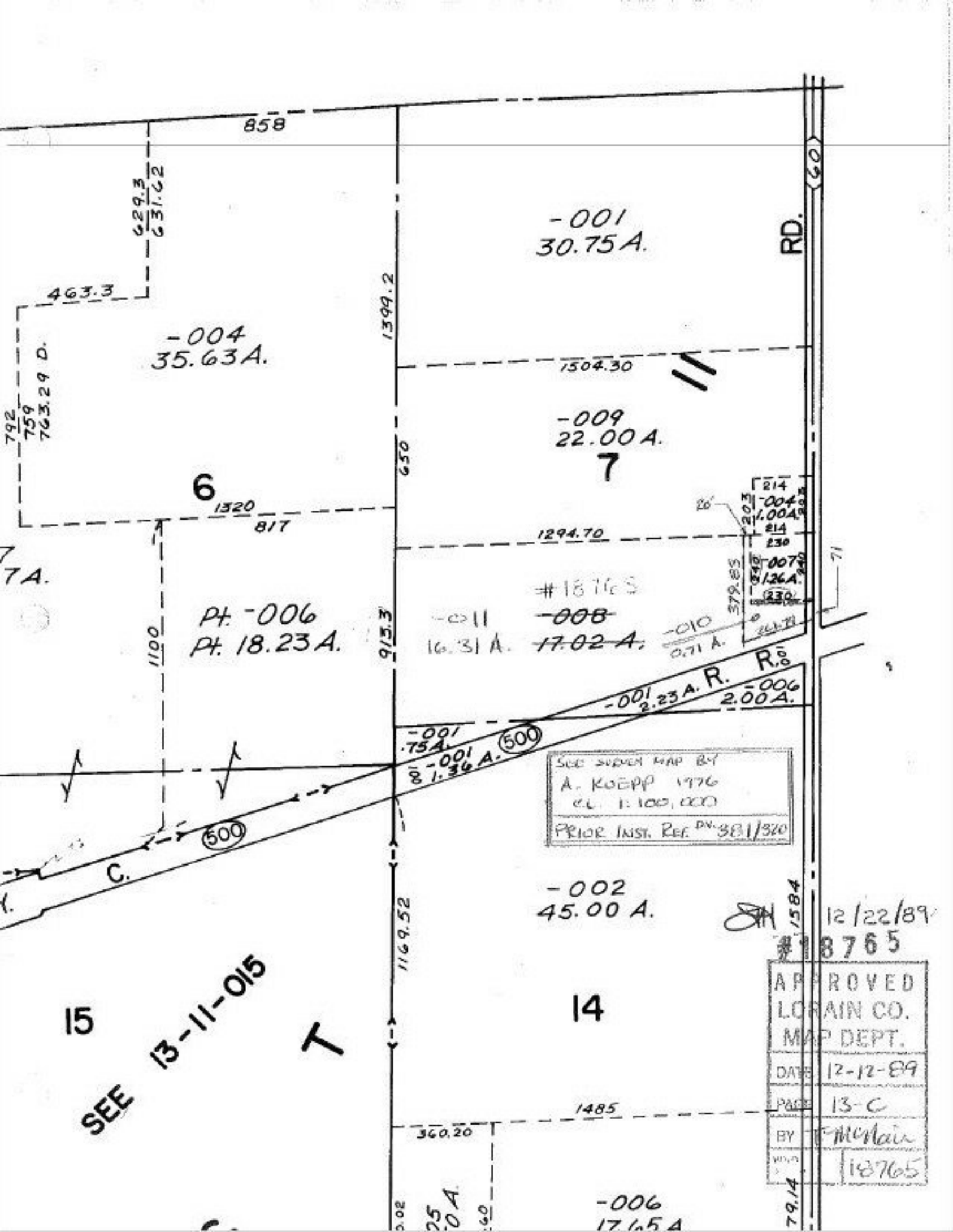
858
629.3
631.62
463.3
-004
35.63 A.
792
759
763.29 D.
1399.2
-001
30.75 A.
RD.
(60)
1504.30
-009
22.00 A.
7
650
6
1320
817
1294.70
214
-004
1.00 A.
203
214
230
-007
1.26 A.
230
379.83
71
7A.
Pt. -006
Pt. 18.23 A.
1100
913.3
-011
16.31 A.
#18765
-008
17.02 A.
-010
0.71 A.
R.
R.
-001
2.23 A.
-006
2.00 A.
-001
.75 A.
-001
1.36 A.
500
500
C.
SEE SURVEY MAP BY
A. KOEPP 1976
C.L. 1:100,000
PRIOR INST. REF. DV. 381/320
-002
45.00 A.
1584
12/22/89
#18765
APPROVED
LORAIN CO.
MAP DEPT.
DATE 12-12-89
PAGE 13-C
BY F McNair
18765
1169.52
15
SEE 13-11-015
14
1485
360.20
-006
17.65 A.
79.14