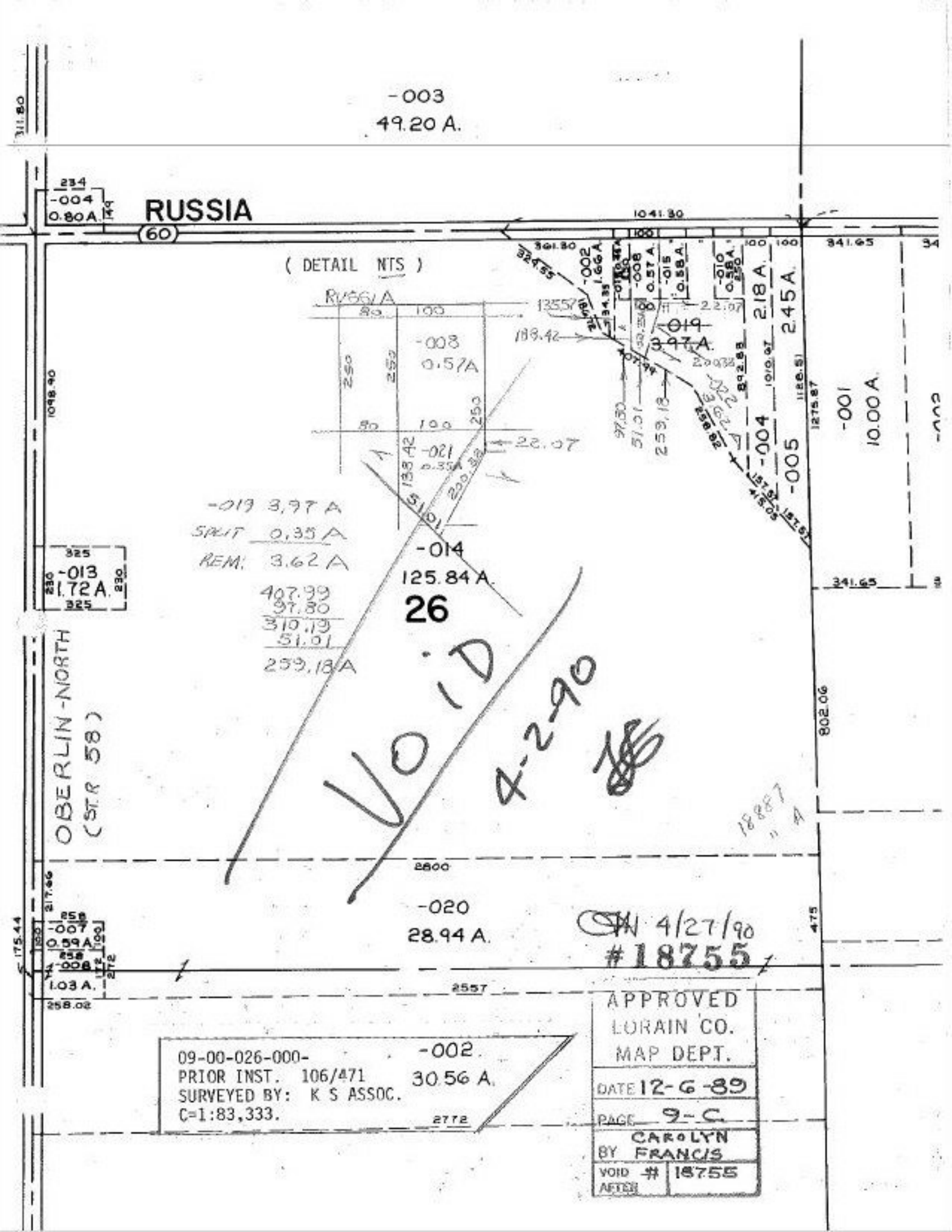
-003
49.20 A.
RUSSIA
60
-004
0.80 A.
(DETAIL NTS)
RUSSIA
-008
0.57A
-021
0.35A
-019
3.97 A.
-002
1.66 A.
-008
0.57 A.
-015
0.58 A.
-010
0.58 A.
2.18 A.
2.45 A.
-004
-005
-001
10.00 A.
-019 3.97 A
SPLIT 0.35 A
REM: 3.62 A
407.99
97.80
310.19
51.01
259.18 A
-014
125.84 A.
26
-013
1.72 A.
OBERLIN-NORTH
(ST.R 58)
VOID
4-2-90
18887
-020
28.94 A.
-007
0.59 A.
-008
1.03 A.
4/27/90
#18755
-002
30.56 A.
09-00-026-000-
PRIOR INST. 106/471
SURVEYED BY: K S ASSOC.
C=1:83,333.
APPROVED
LORAIN CO.
MAP DEPT.
DATE 12-6-89
PAGE 9-C
BY CAROLYN FRANCIS
VOID AFTER # 18755