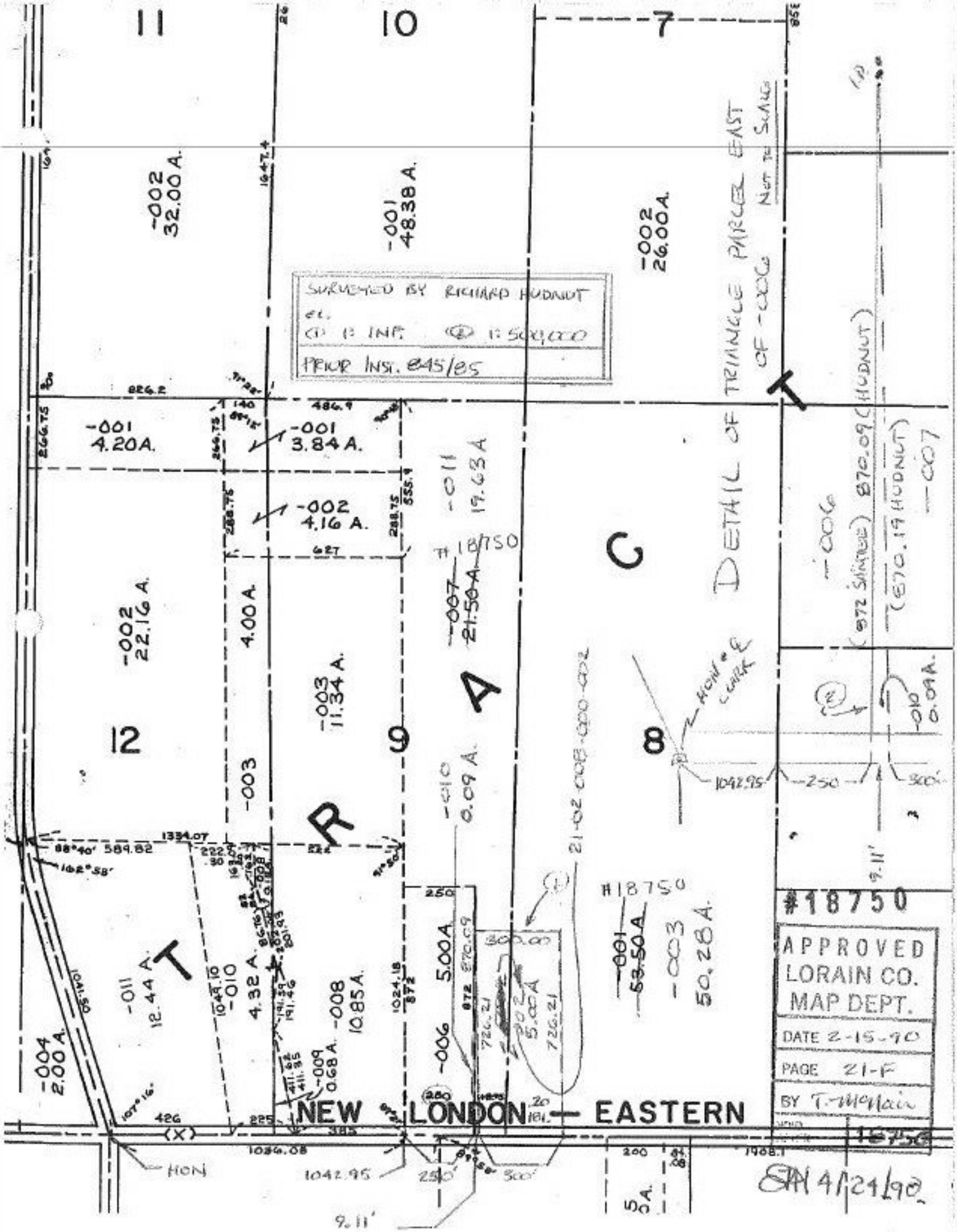

11
10
7
12
9
8
T R A C T
-002 32.00 A.
-001 48.38 A.
-002 26.00 A.
SURVEYED BY RICHARD HUDNUT
EL.
① 1: INF. ② 1: 500,000
PRIOR INST. 845/85
DETAIL OF TRIANGLE PARCEL EAST OF -006
NOT TO SCALE
-001 4.20 A.
-001 3.84 A.
-002 4.16 A.
-002 22.16 A.
4.00 A.
-003 11.34 A.
-003
-011 19.63 A
#18750
-007 21.50 A.
-010 0.09 A.
-006
(872 SANTEE) 870.09 (HUDNUT)
(870.19 HUDNUT)
-007
-010 0.09 A.
HON & ℄ CLARK
1042.95
250
300'
9.11'
21-02-008-000-002
#18750
-001 53.50 A.
-003 50.28 A.
300.00
5.00 A.
-006
-011 12.44 A.
-010 4.32 A.
-008 10.85 A.
-009 0.68 A.
-004 2.00 A.
NEW LONDON — EASTERN
HON
1042.95
250'
300'
9.11'
#18750
APPROVED
LORAIN CO.
MAP DEPT.
DATE 2-15-90
PAGE 21-F
BY T. McNair
18750
SAN 4/24/90