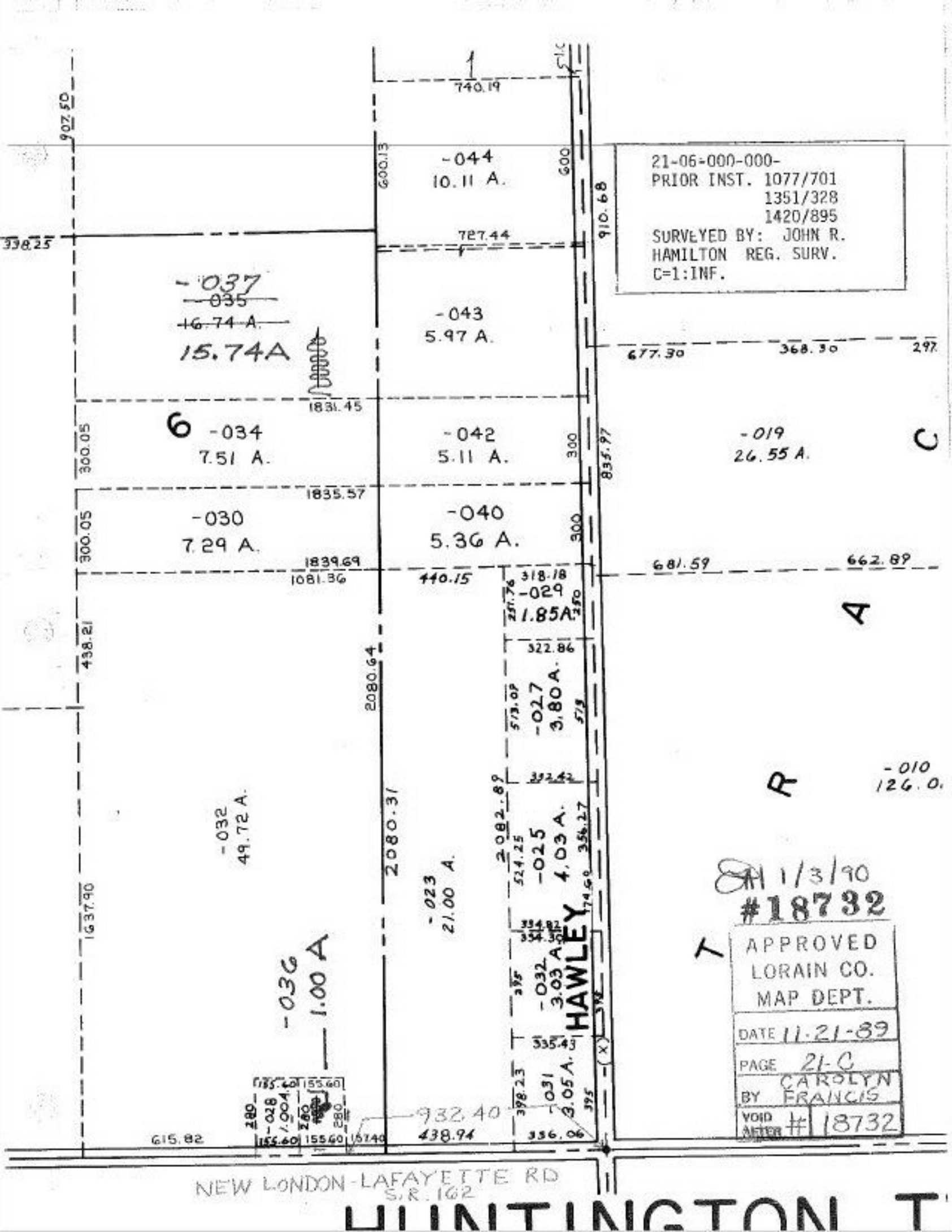
21-06-000-000-
PRIOR INST. 1077/701
1351/328
1420/895
SURVEYED BY: JOHN R.
HAMILTON REG. SURV.
C=1:INF.
-044
10.11 A.
-043
5.97 A.
-037
-035
16.74 A.
15.74A
-034
7.51 A.
-042
5.11 A.
-019
26.55 A.
-030
7.29 A.
-040
5.36 A.
-029
1.85A.
-027
3.80 A.
-010
126.0.
-032
49.72 A.
-025
4.03 A.
-023
21.00 A.
-036
1.00 A
-032
3.03 A.
-031
3.05 A.
HAWLEY
1/3/90
#18732
APPROVED
LORAIN CO.
MAP DEPT.
DATE 11-21-89
PAGE 21-C
BY CAROLYN FRANCIS
VOID AFTER # 18732
NEW LONDON-LAFAYETTE RD
S.R. 162
HUNTINGTON T