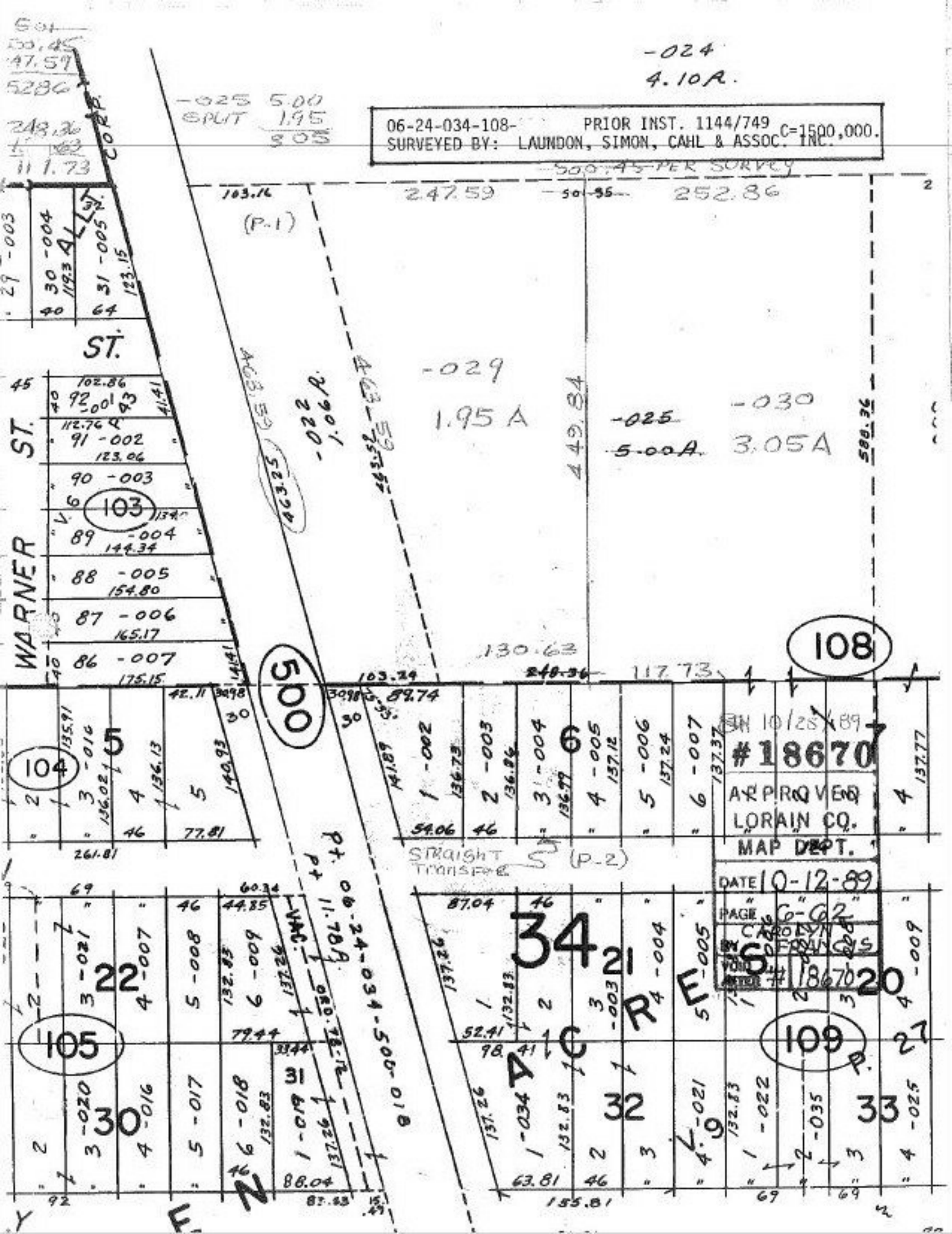

06-24-034-108- PRIOR INST. 1144/749 C=1500,000.
SURVEYED BY: LAUNDON, SIMON, CAHL & ASSOC. INC.
-024
4.10A.
-025 5.00
SPLIT 1.95
3.05
500.45 PER SURVEY
247.59
252.86
(P-1)
-029
1.95 A
-030
3.05A
-025
5.00A.
-022
1.06A.
463.59
463.25
449.84
588.36
130.63
117.73
248.36
103.24
89.74
WARNER ST.
ST.
103
104
105
108
109
500
5
6
7
22
30
31
32
33
34
21
20
ACRES
STRAIGHT TRANSFER
(P-2)
Pt. 06-24-034-500-018
Pt. 11.78A.
VAC.
#18670
APPROVED
LORAIN CO.
MAP DEPT.
DATE 10-12-89
PAGE 6-62
CAROLYN FRANCIS
BY
VOID
AFTER #18670