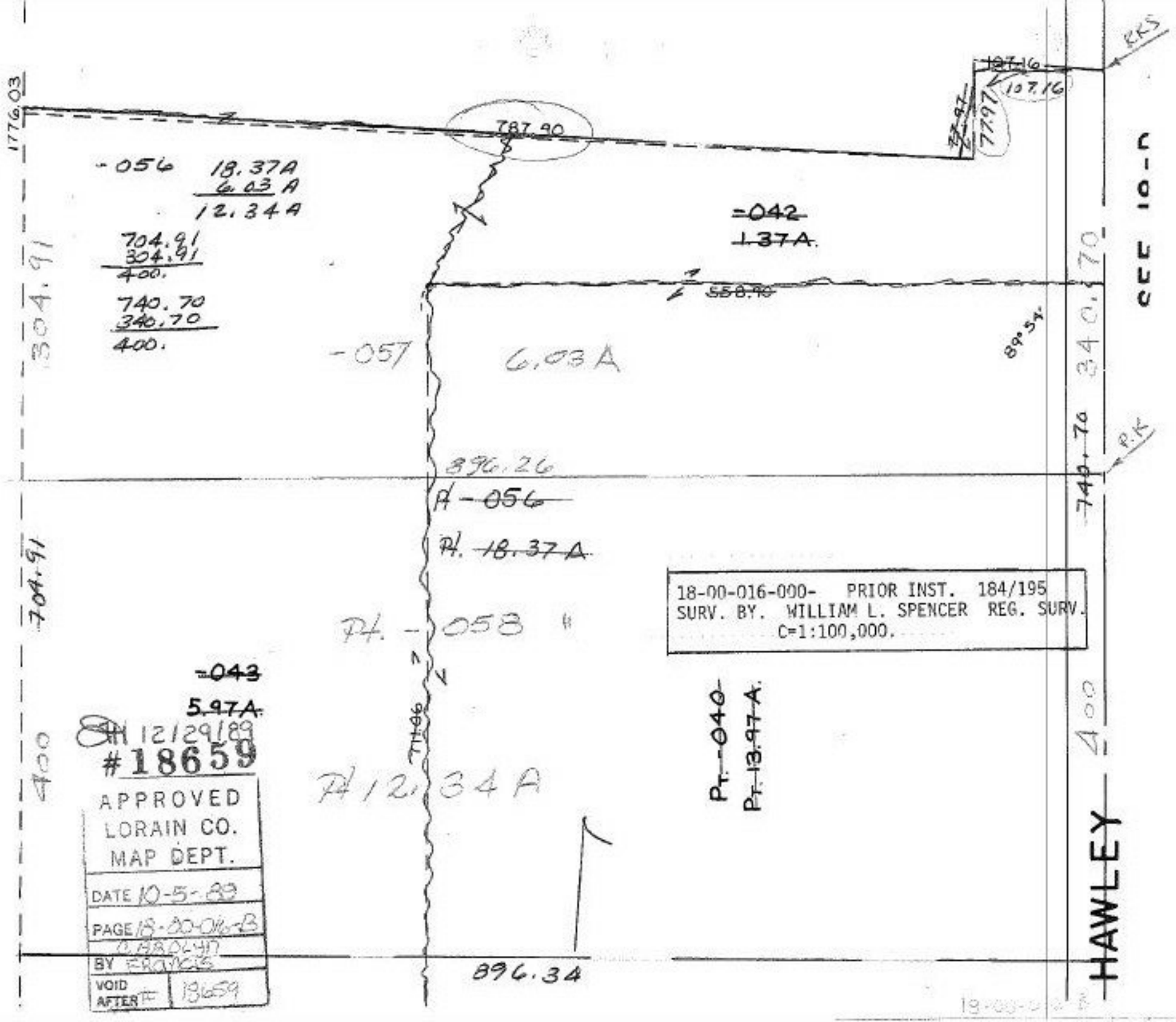
1776.03
787.90
107.16
107.16
77.97
77.97
RKS
-056
18.37A
6.03 A
12.34A
704.91
304.91
400.
740.70
340.70
400.
304.91
-042
1.37A.
558.90
89°54'
340.70
-057
6.03 A
740.70
P.K
896.26
Pt -056
Pt. 18.37 A
704.91
18-00-016-000- PRIOR INST. 184/195
SURV. BY. WILLIAM L. SPENCER REG. SURV.
C=1:100,000.
Pt. -058
-043
5.97A.
Pt. -040
Pt. 13.97 A.
400
400
Pt 12.34 A
896.34
HAWLEY
APPROVED
LORAIN CO.
MAP DEPT.
DATE 10-5-89
PAGE 18-00-016-B
BY
VOID AFTER # 18659