5-00-025-B

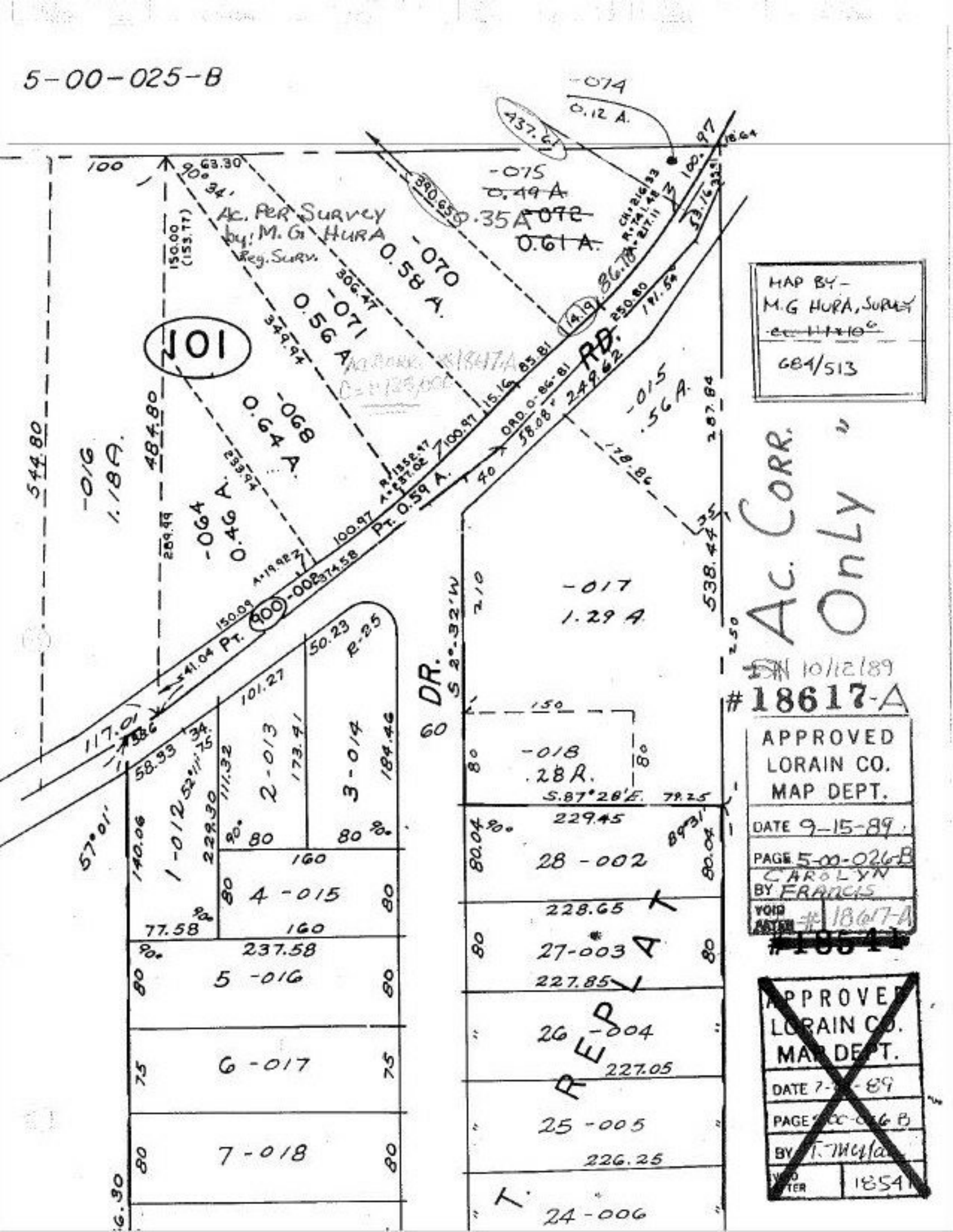

-074
0.12 A.
437.61
-075
0.49 A
0.35 A
-072
0.61 A.
Ac. Per Survey
by: M. G. Hura
Reg. Surv.
-070
0.58 A.
-071
0.56 A
-068
0.64 A.
-064
0.46 A.
-016
1.18 A.
101
RD.
Pt. 0.59 A.
Pt. 900-002
-015
.56 A.
-017
1.29 A
DR.
S 2°-32' W
-018
.28 A.
S.87°28'E.
28-002
27-003
26-004
25-005
24-006
1-012
2-013
3-014
4-015
5-016
6-017
7-018
REPLAT
MAP BY-
M.G HURA, SURVEY
684/513
Ac. Corr. Only
10/12/89
#18617-A
APPROVED
LORAIN CO.
MAP DEPT.
DATE 9-15-89
PAGE 5-00-026-B
BY CAROLYN FRANCIS
VOID AFTER #18617-A
APPROVED
LORAIN CO.
MAP DEPT.
DATE 7-[illegible]-89
PAGE 5-00-026 B
BY T. McGlad
VOID AFTER 18541