SE

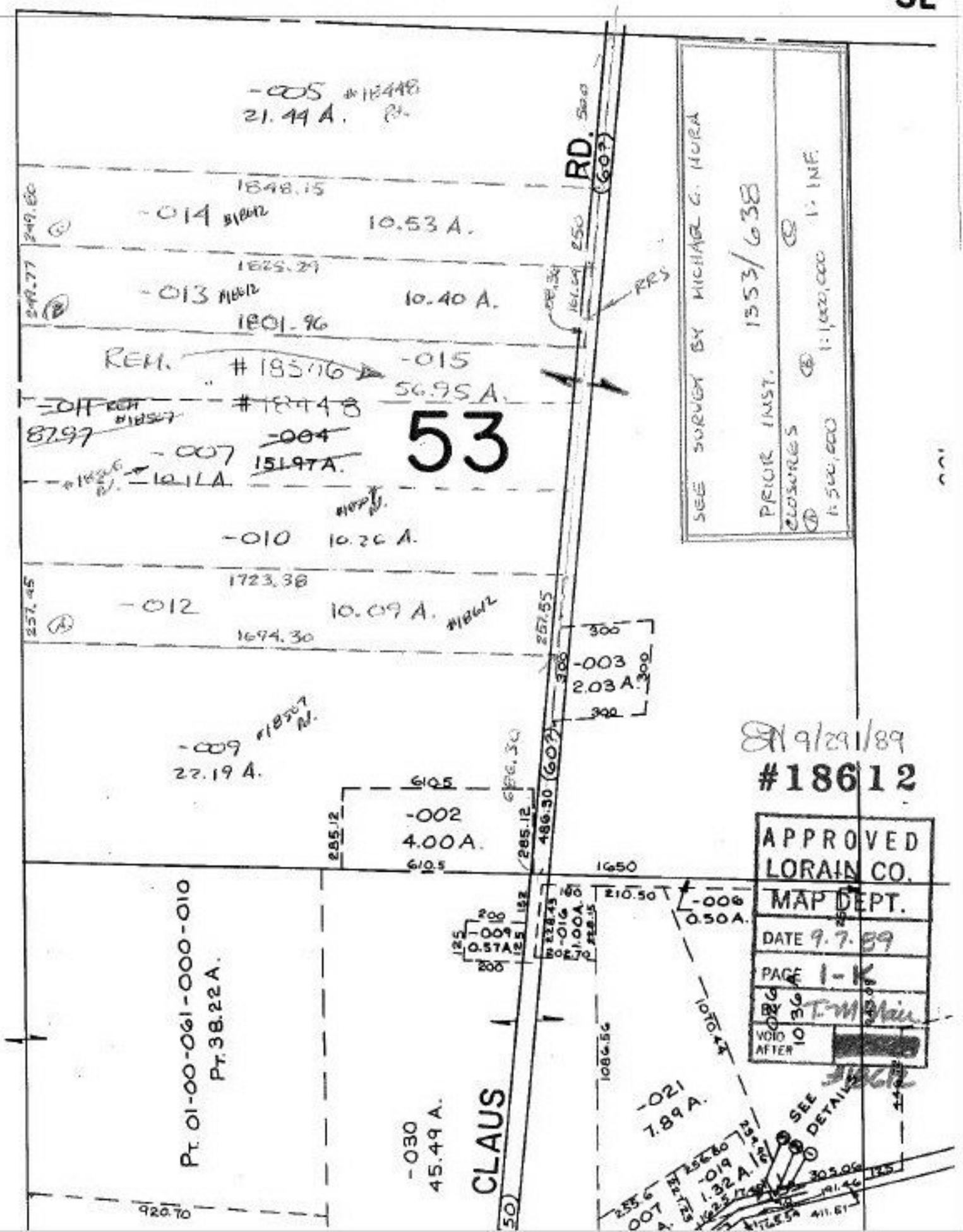

-005 #18448
21.44 A.
RD.
(60?)
1848.15
-014 #18612
10.53 A.
1825.29
-013 #18612
10.40 A.
1801.96
REM. #18506
-015
56.95 A.
#18448
-011 REM #18507
87.97
-007
-004
151.97 A.
53
-010
10.26 A.
1723.38
-012
10.09 A. #18612
1694.30
-003
2.03 A.
-009 #18507
22.19 A.
-002
4.00 A.
610.5
1650
-006
0.50 A.
-009
0.57 A.
-016
1.00 A.
-021
7.89 A.
-019
1.32 A.
-030
45.49 A.
CLAUS
Pt. 01-00-061-000-010
Pt. 38.22 A.
920.70
1086.56
1070.44
SEE DETAIL
SEE SURVEY BY MICHAEL G. HURA
PRIOR INST. 1353/638
CLOSURES
1:500,000
1:1,000,000
1:INF.
9/29/89
#18612
APPROVED
LORAIN CO.
MAP DEPT.
DATE 9.7.89
PAGE 1-K
BY T.M. Main
VOID AFTER