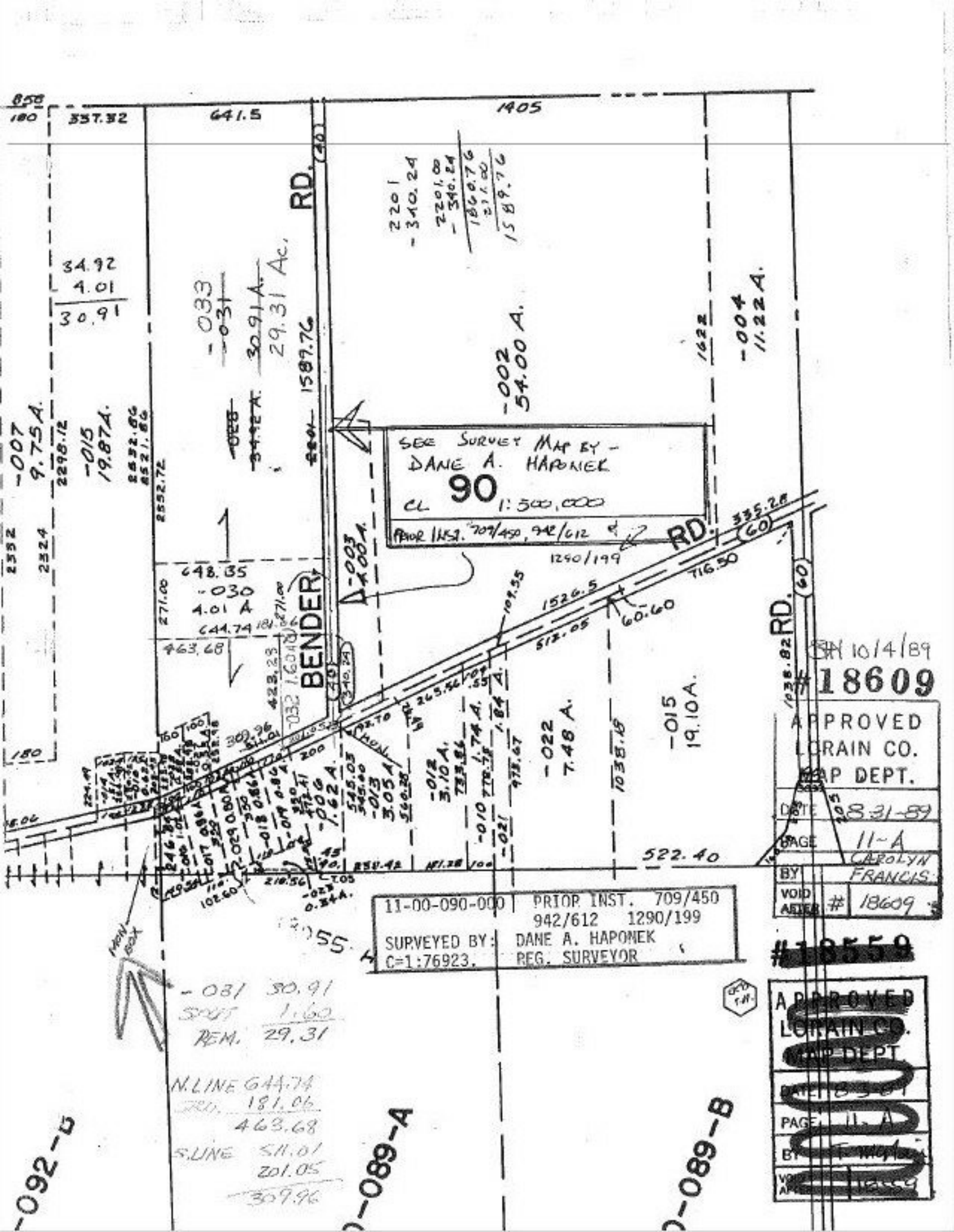

SEE SURVEY MAP BY - DANE A. HAPONEK
CL 90 1:500,000
PRIOR INST. 709/450, 942/612 & 1290/199
BENDER RD.
RD.
RD.
-007 9.75 A.
-015 19.87 A.
-033 -031 30.91 A. 29.31 Ac.
-002 54.00 A.
-004 11.22 A.
-015 19.10 A.
-022 7.48 A.
-012 3.10 A.
-013 3.05 A.
-006 1.62 A.
-030 4.01 A
-031 30.91
SPLIT 1.60
REM. 29.31
N. LINE 644.74
181.06
463.68
S. LINE 511.01
201.05
309.96
11-00-090-000 | PRIOR INST. 709/450 942/612 1290/199
SURVEYED BY: DANE A. HAPONEK
C=1:76923. REG. SURVEYOR
SH 10/4/89
#18609
APPROVED LORAIN CO. MAP DEPT.
DATE 8-31-89
PAGE 11-A
BY CAROLYN FRANCIS
VOID AFTER # 18609
#18559
APPROVED LORAIN CO. MAP DEPT.
PAGE 11-A
-092-B
-089-A
-089-B