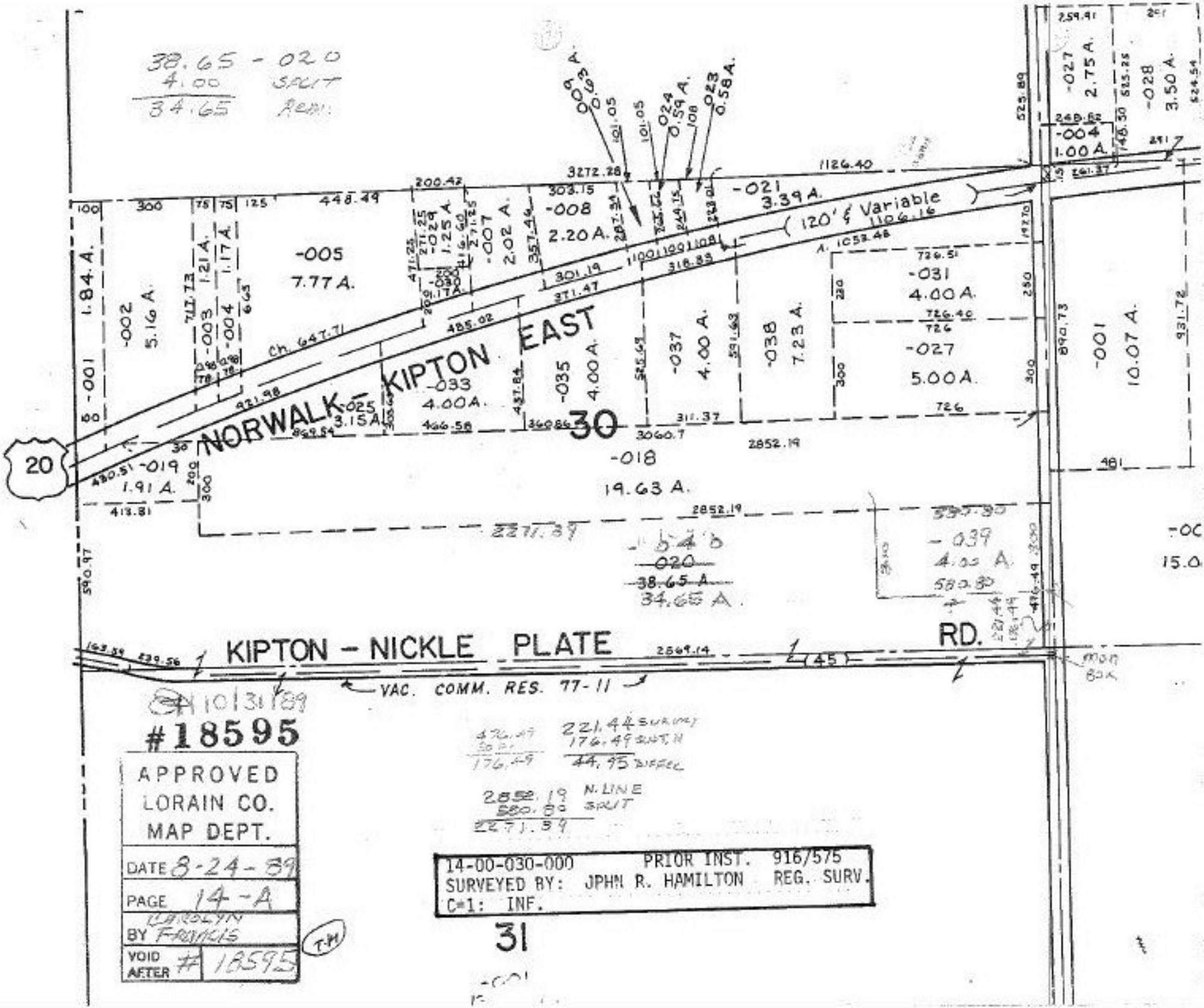
38.65 - 020
4.00 SPLIT
34.65 REM.
NORWALK - KIPTON EAST
KIPTON - NICKLE PLATE RD.
VAC. COMM. RES. 77-11
120' & Variable
30
20
45
-005 7.77 A.
-008 2.20 A.
-021 3.39 A.
-031 4.00 A.
-027 5.00 A.
-033 4.00 A.
-035 4.00 A.
-037 4.00 A.
-038 7.23 A.
-018 19.63 A.
-019 1.91 A.
-002 5.16 A.
-001 1.84 A.
-004 1.00 A.
-027 2.75 A.
-028 3.50 A.
-001 10.07 A.
-020 38.65 A. 34.65 A.
-039 4.00 A. 580.80
221.44 SURVEY
176.49 SPLIT N
44.95 DIFFEC
2852.19 N. LINE
580.80 SPLIT
2271.39
10/31/89
#18595
APPROVED
LORAIN CO.
MAP DEPT.
DATE 8-24-89
PAGE 14-A
BY CAROLYN FRANCIS
VOID AFTER # 18595
14-00-030-000 PRIOR INST. 916/575
SURVEYED BY: JPHN R. HAMILTON REG. SURV.
C#1: INF.
31