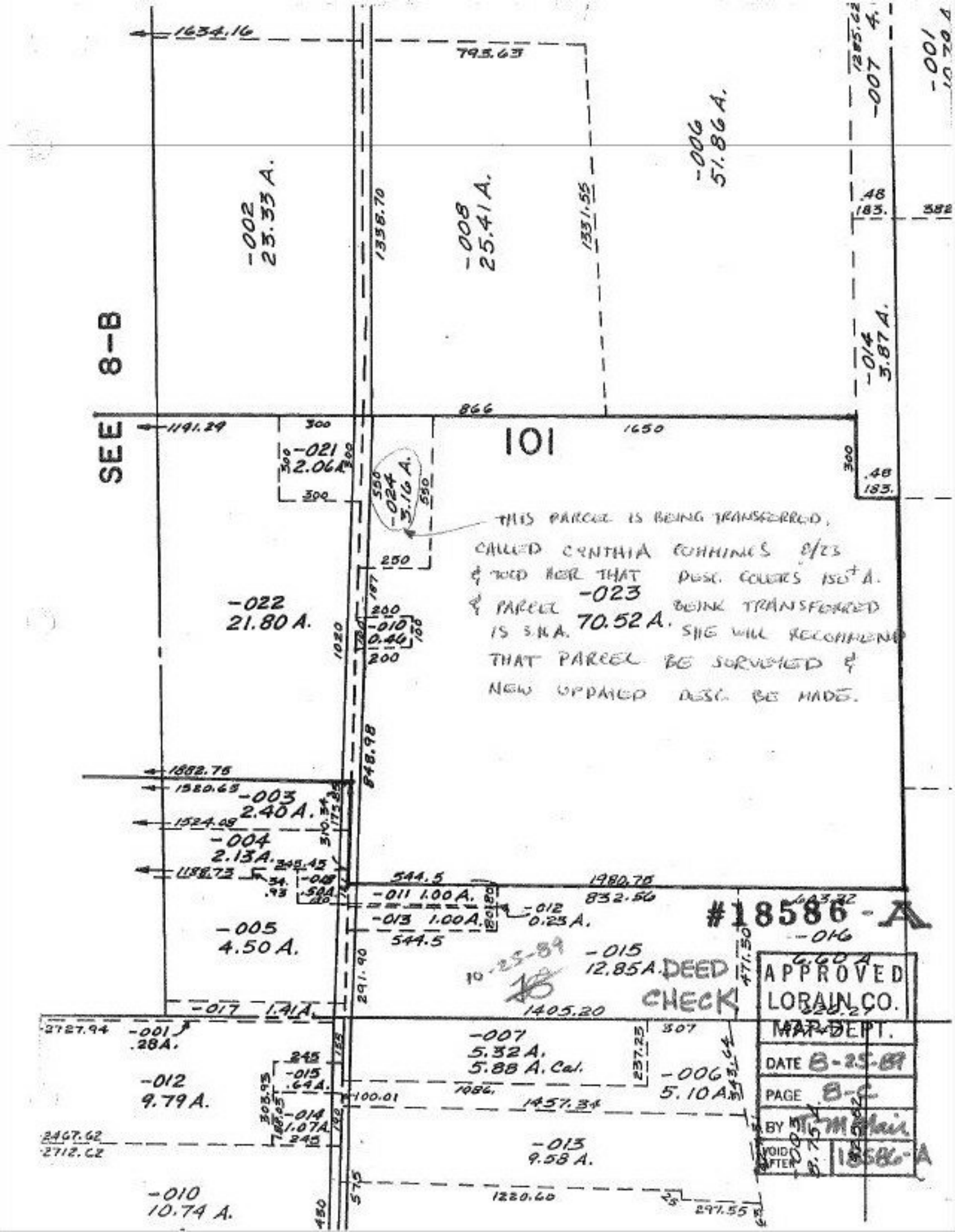

SEE 8-B
101
-002 23.33 A.
-008 25.41 A.
-006 51.86 A.
-007 4.
-001 10.70 A.
-014 3.87 A.
-021 2.06 A.
-024 3.16 A.
-022 21.80 A.
-023 70.52 A.
-010 0.46
-003 2.40 A.
-004 2.13 A.
-005 4.50 A.
-011 1.00 A.
-013 1.00 A.
-012 0.23 A.
-015 12.85 A.
-016 6.60 A.
-017 1.41 A.
-001 .28 A.
-007 5.32 A. 5.88 A. Cal.
-006 5.10 A.
-012 9.79 A.
-014 1.07 A.
-013 9.58 A.
-010 10.74 A.
THIS PARCEL IS BEING TRANSFERRED, CALLED CYNTHIA COMMINGS 8/23 & TOLD HER THAT DESC. COVERS 150+ A. & PARCEL BEING TRANSFERRED IS S.N.A. SHE WILL RECOMMEND THAT PARCEL BE SURVEYED & NEW UPDATED DESC. BE MADE.
#18586-A
DEED CHECK
10-25-89
APPROVED LORAIN CO. MAP DEPT.
DATE 8-25-89
PAGE 8-C
BY T. M. Mair
VOID AFTER
18586-A