

1056.83

34

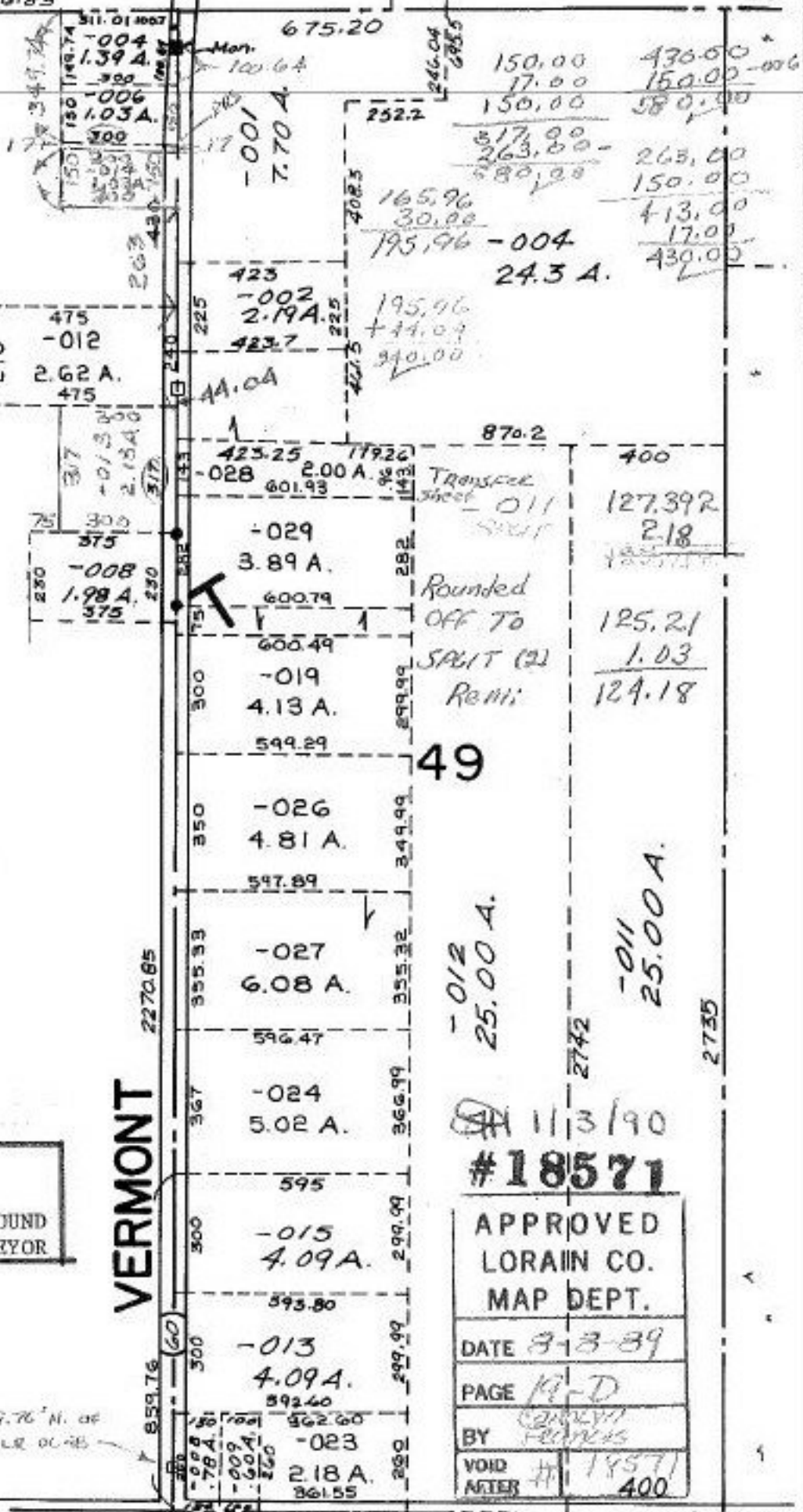

015
124.18 A

48
18571 C
-011
127.39 A.

A

19-04-048-000-
PRIOR INST. 862/697
SURVEYED BY: GARY PENFOUND
C=1: INF. REG. SURVEYOR

127.392
- 2.18
125.212

10° 25' 76" N. of
S60° 00' 00" W.

VERMONT

49

-012
25.00 A.

-011
25.00 A.

113190
18571
APPROVED
LORAIN CO.
MAP DEPT.
DATE 3-13-89
PAGE 11-D
BY GARY PENFOUND
VOID AFTER # 18571
400

VID
111