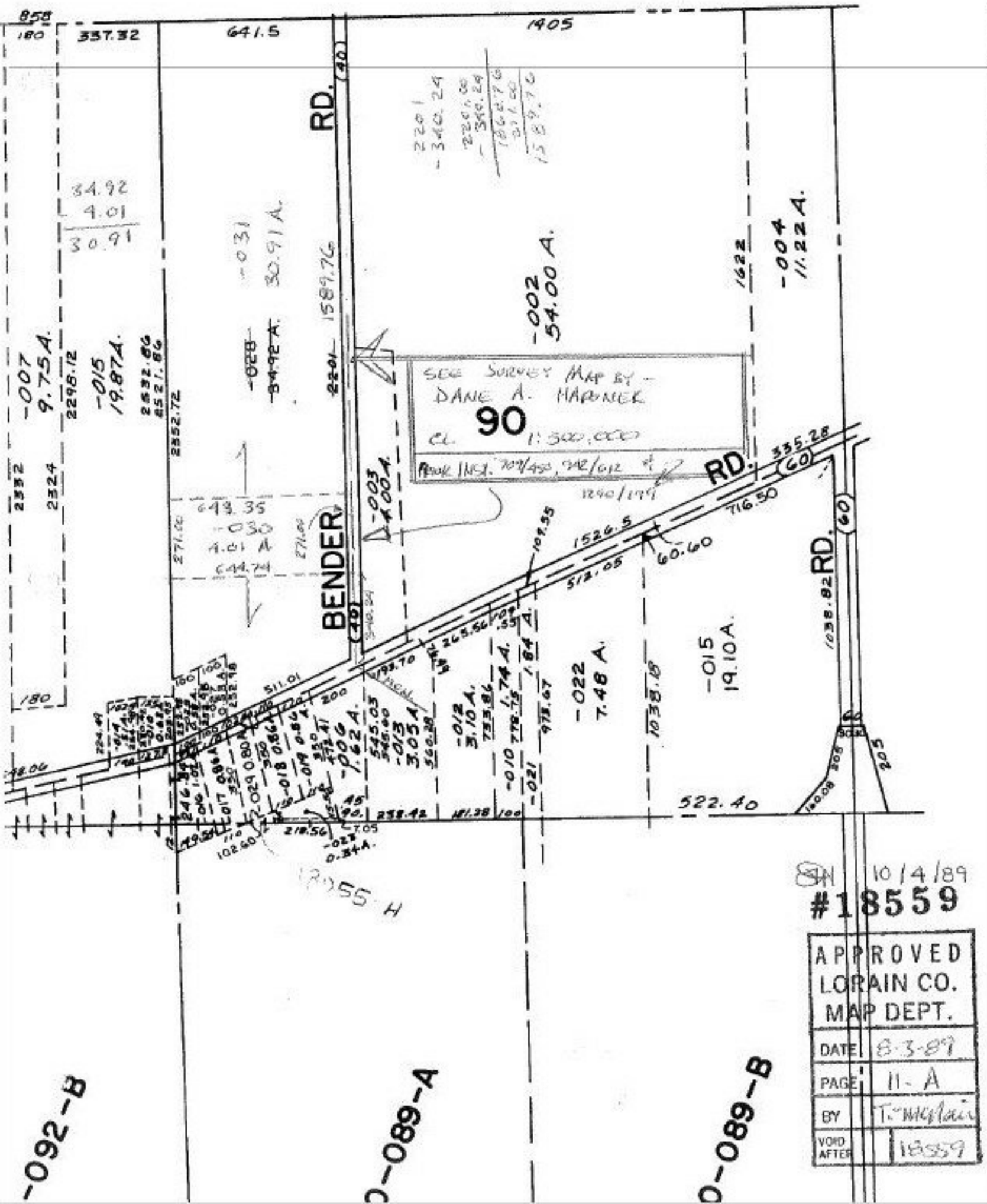

10/4/89

#18559

APPROVED
LORAIN CO.
MAP DEPT.

DATE	8-3-89
PAGE	11-A
BY	T. McNair
VOID AFTER	18559