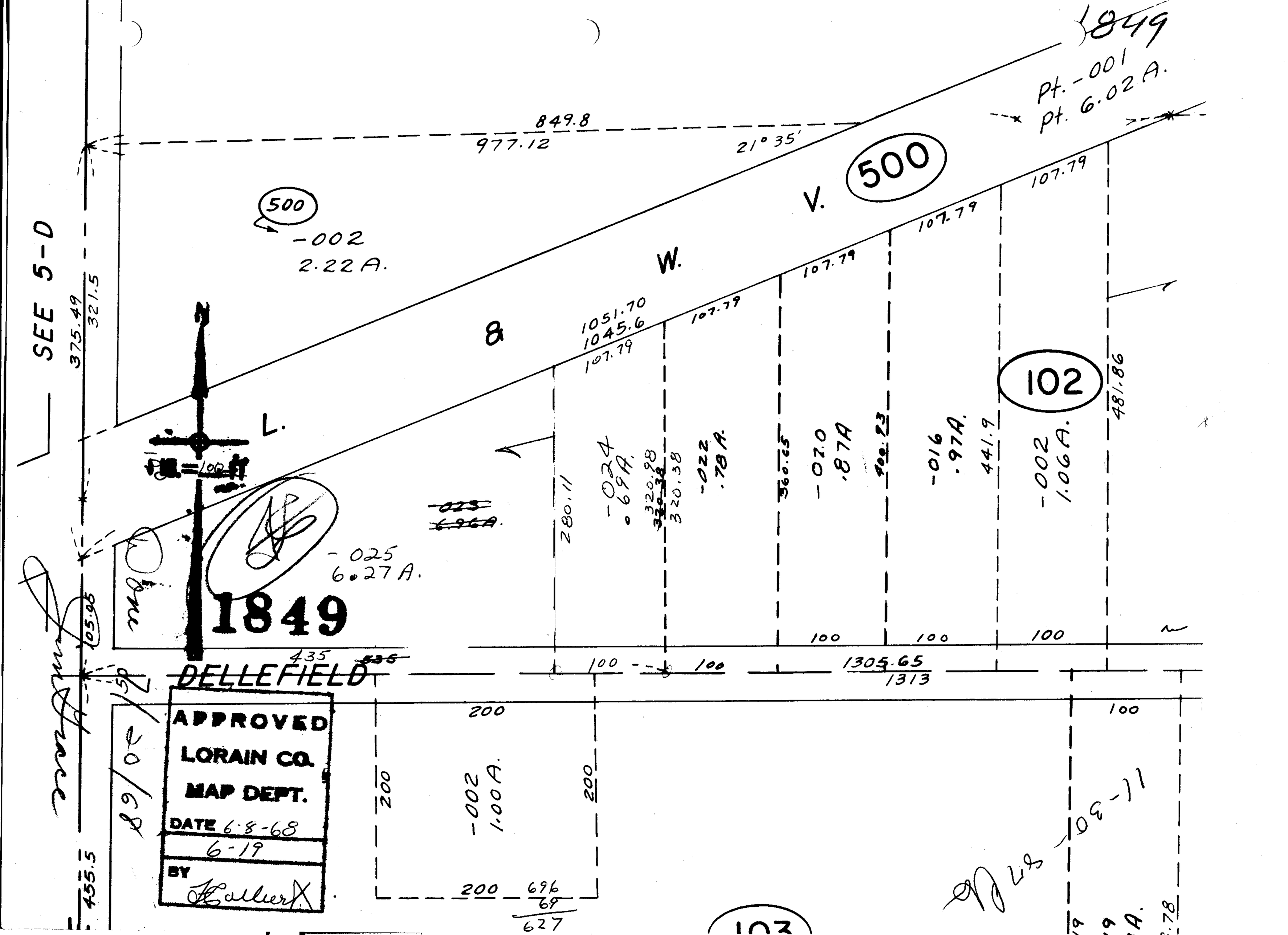

1849
Pt. -001
Pt. 6.02 A.
849.8
977.12
21° 35'
500
V.
W.
&
L.
500
-002
2.22 A.
SEE 5-D
375.49
321.5
1051.70
1045.6
107.79
107.79
107.79
107.79
107.79
107.79
107.79
102
481.86
280.11
-024
.69 A.
320.98
320.38
-022
.78 A.
360.65
-020
.87 A
400.93
-016
.97 A.
441.9
-002
1.06 A.
-025
6.27 A.
1849
105.05
435
535
DELLEFIELD
100
100
100
100
100
1305.65
1313
200
200
200
200
-002
1.00 A.
100
696
69
627
455.5
103
APPROVED
LORAIN CO.
MAP DEPT.
DATE 6-8-68
6-19
BY