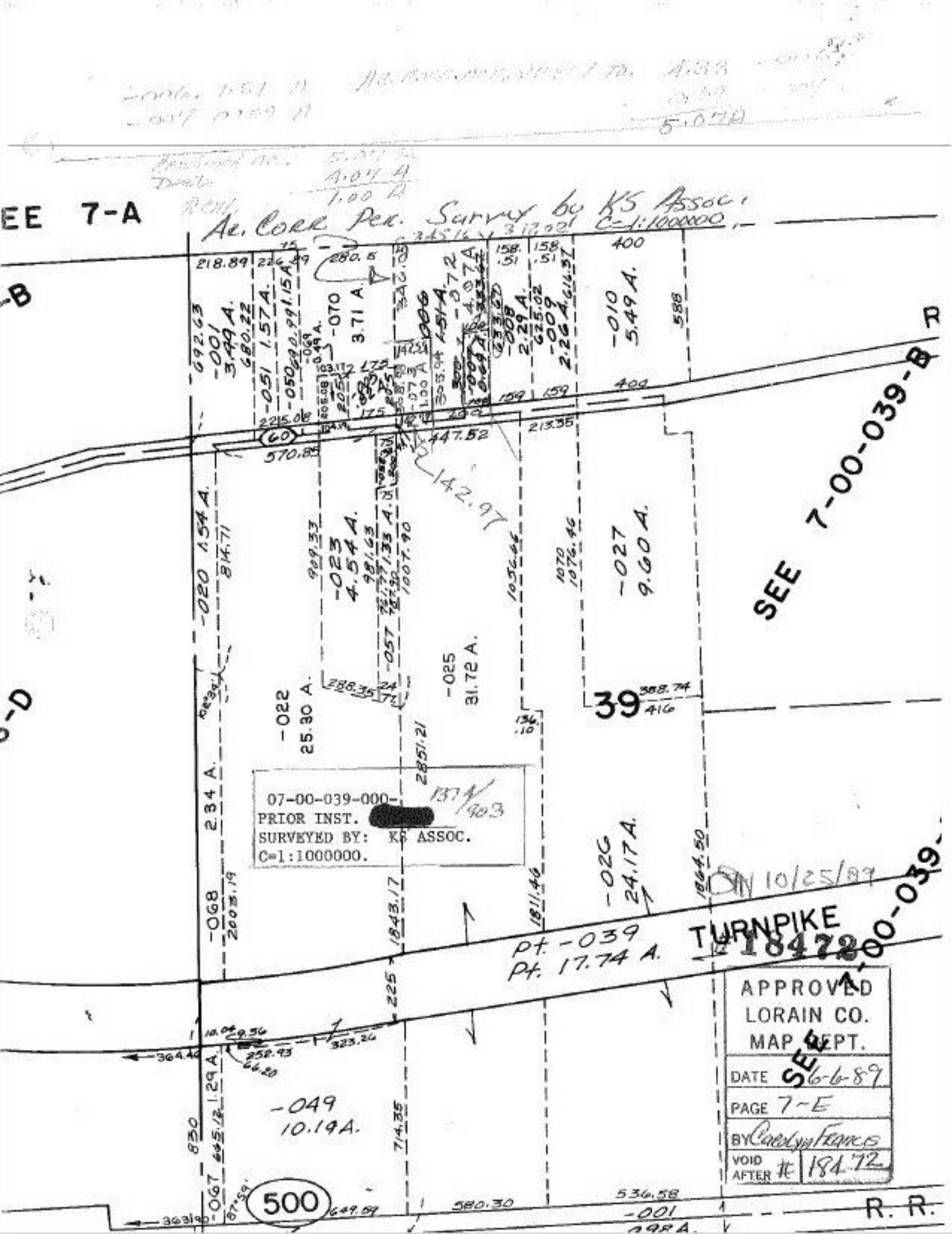

EE 7-A
Ar. Corr Per. Survey by KS Assoc.
C=1:1000000
SEE 7-00-039-B
SEE 7-00-039-
TURNPIKE
Pt. -039
Pt. 17.74 A.
-049
10.19A.
-025
31.72 A.
-022
25.30 A.
-027
9.60 A.
-010
5.49 A.
-070
3.71 A.
-023
4.54 A.
-020 1.54 A.
-068
2.34 A.
-026
24.17 A.
-001
R. R.
500
39
07-00-039-000-
PRIOR INST. [redacted]
SURVEYED BY: KS ASSOC.
C=1:1000000.
APPROVED
LORAIN CO.
MAP DEPT.
DATE 6-6-89
PAGE 7-E
BY Carolyn Francis
VOID AFTER # 18472