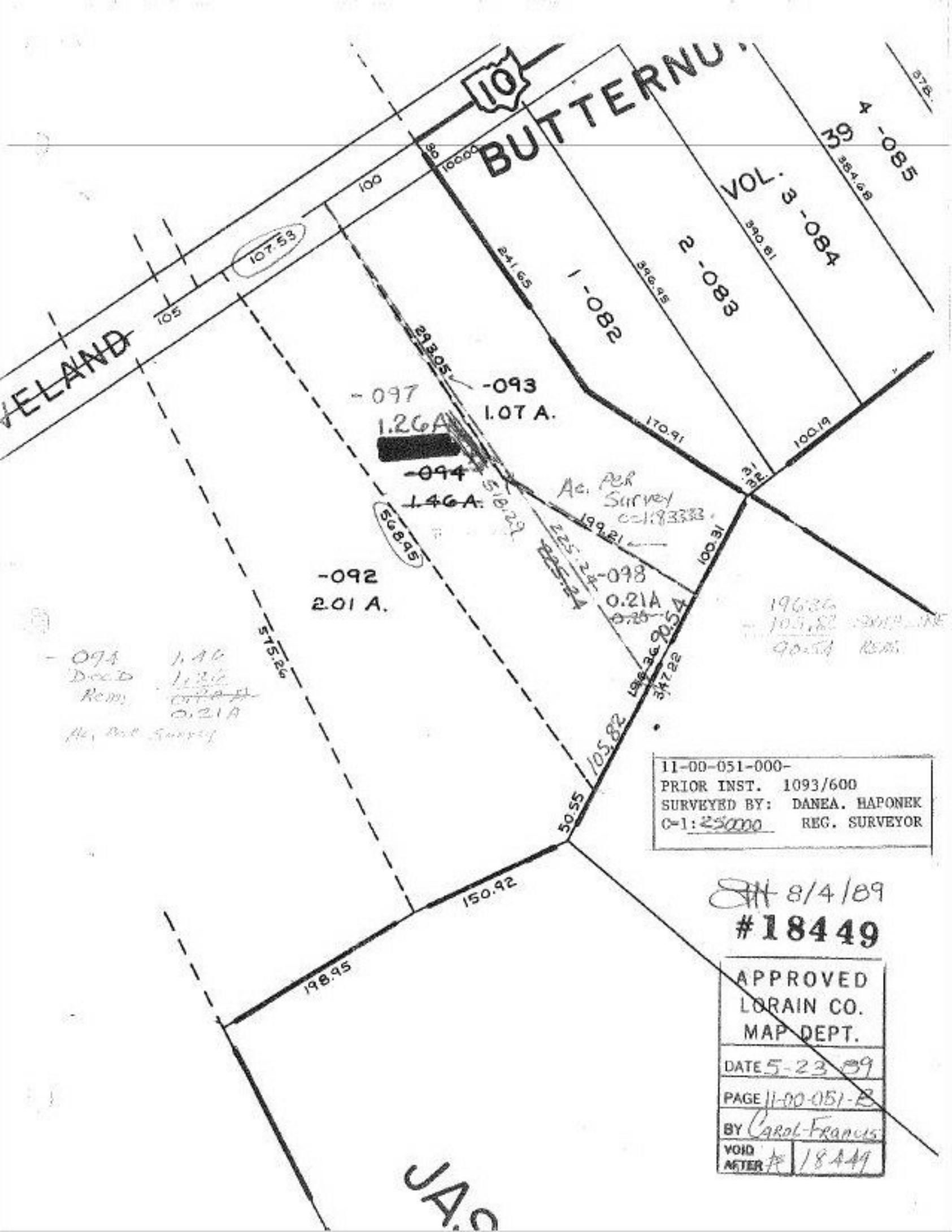

10
BUTTERNU
VOL. 3 -084
39 4 -085
2 -083
1 -082
VELAND
107.53
105
100
100.00
241.65
396.95
390.81
384.68
378.
293.05
-093
1.07 A.
-097
1.26A
-094
1.46A.
518.29
Ac. Per Survey
C=1:83333
199.21
225.24
-098
0.21A
90.54
568.95
-092
2.01 A.
575.26
170.91
100.19
100.31
196.36
347.22
105.82
50.55
150.92
198.95
-094 1.46
Deed 1.26
Rem. 0.21A
Ac. Per Survey
11-00-051-000-
PRIOR INST. 1093/600
SURVEYED BY: DANEA. HAPONEK
C=1:250000 REG. SURVEYOR
8/4/89
#18449
APPROVED
LORAIN CO.
MAP DEPT.
DATE 5-23-89
PAGE 11-00-051-B
BY Carol Francis
VOID AFTER # 18449
JA