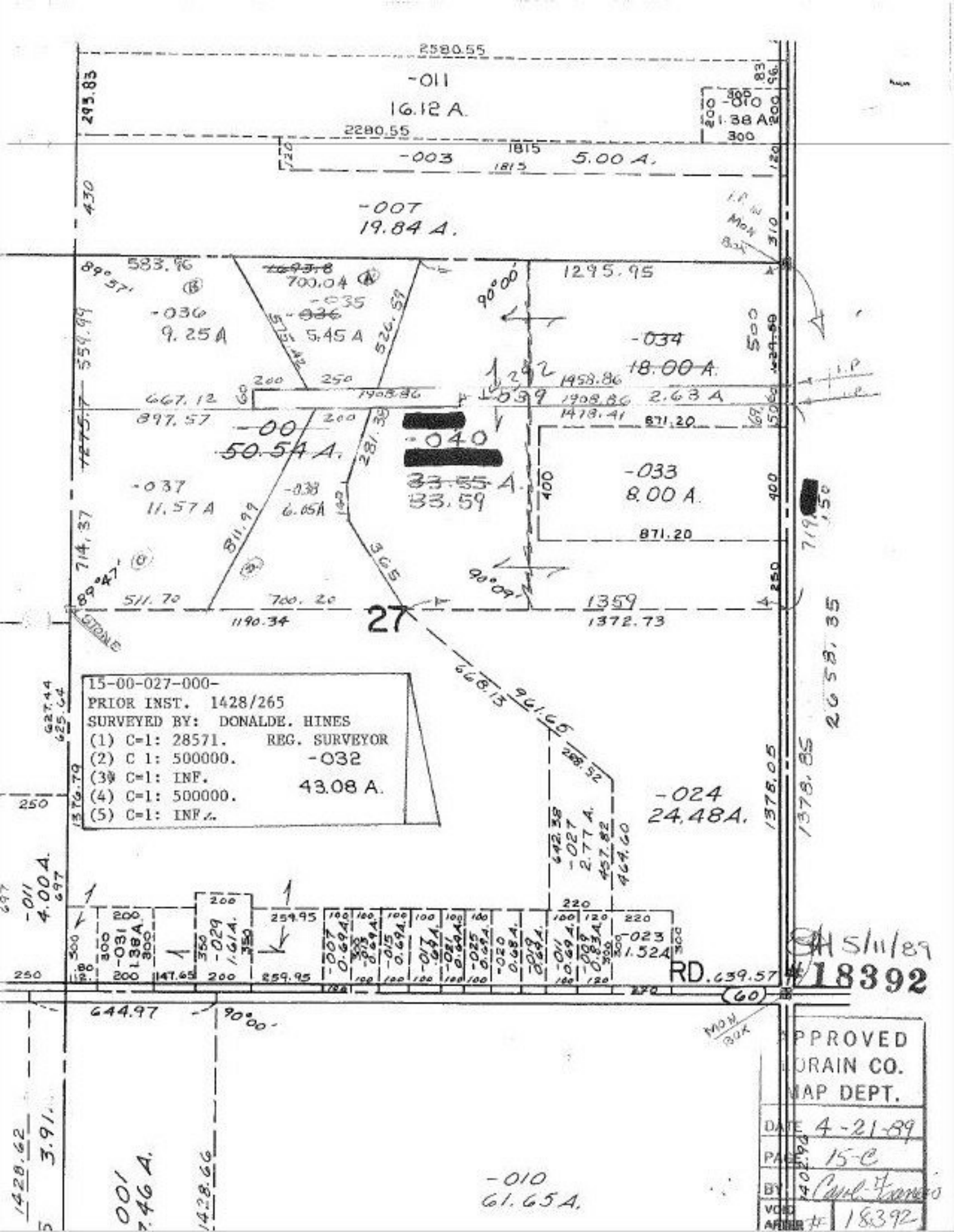

2580.55
-011
16.12 A.
2280.55
-010
1.38 A.
-003
5.00 A.
-007
19.84 A.
583.96
700.04
-035
-036
9.25 A
5.45 A
1295.95
-034
18.00 A.
1958.86
1908.86
2.63 A
1478.41
871.20
667.12
897.57
-00
50.54 A.
-040
33.55 A.
33.59
-033
8.00 A.
-037
11.57 A
-038
6.05A
811.99
714.37
511.70
700.20
1190.34
27
1359
1372.73
15-00-027-000-
PRIOR INST. 1428/265
SURVEYED BY: DONALDE. HINES
(1) C=1: 28571. REG. SURVEYOR
(2) C 1: 500000. -032
(3) C=1: INF. 43.08 A.
(4) C=1: 500000.
(5) C=1: INF.
-024
24.48A.
-011
4.00 A.
-031
1.38 A.
-029
1.61 A.
-023
1.52A
RD. 639.57
644.97
-010
61.65 A.
1428.62
3.91
1428.66
2658.35
1378.05
1378.85
5/11/89
#18392
APPROVED
LORAIN CO.
MAP DEPT.
DATE 4-21-89
PAGE 15-C
BY Carol Francis
VOID AFTER # 18392