

1178.08

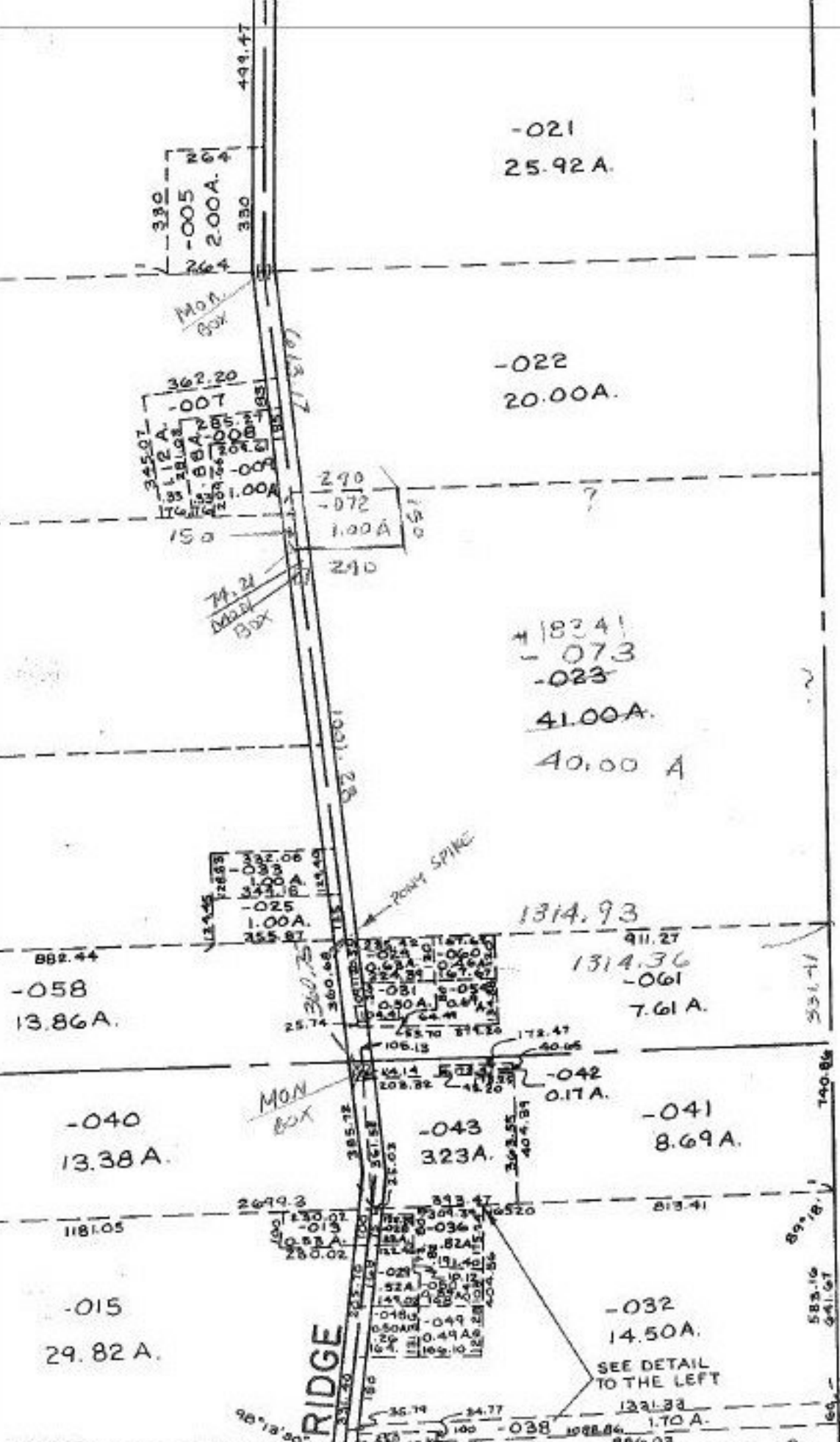

-021
25.92 A.

-022
20.00 A.

+18341
-073
-023
41.00 A.
40.00 A

1314.93
411.27
1314.36
-061
7.61 A.

-043
323 A.
-041
8.69 A.

-032
14.50 A.

-040
13.38 A.

-058
13.86 A.

-015
29.82 A.

10-00-010-000-
 PRIOR INST. 163/492
 SURVEYED BY: ROBERT A. PRIEST
 C-1: INF. REG. SURVEYOR
 POGGERMEYER DESIGN GROUP INC.

10/26/89
#18341

APPROVED
 LORAIN CO.
 MAP DEPT.

DATE 4-21-89
 PAGE 10-A

BY CAROL FRUNCK
 VOID AFTER # 18341

SEE DETAIL TO THE LEFT

RIDGE

PENNY SPIKE

MON BOX

MON BOX

MON BOX