

1835

1834

101

APPROVED
LORAIN CO.
MAP DEPT.
 DATE 6-7-68
 4-00-015-B
 BY *H. Albert*

7-11-86

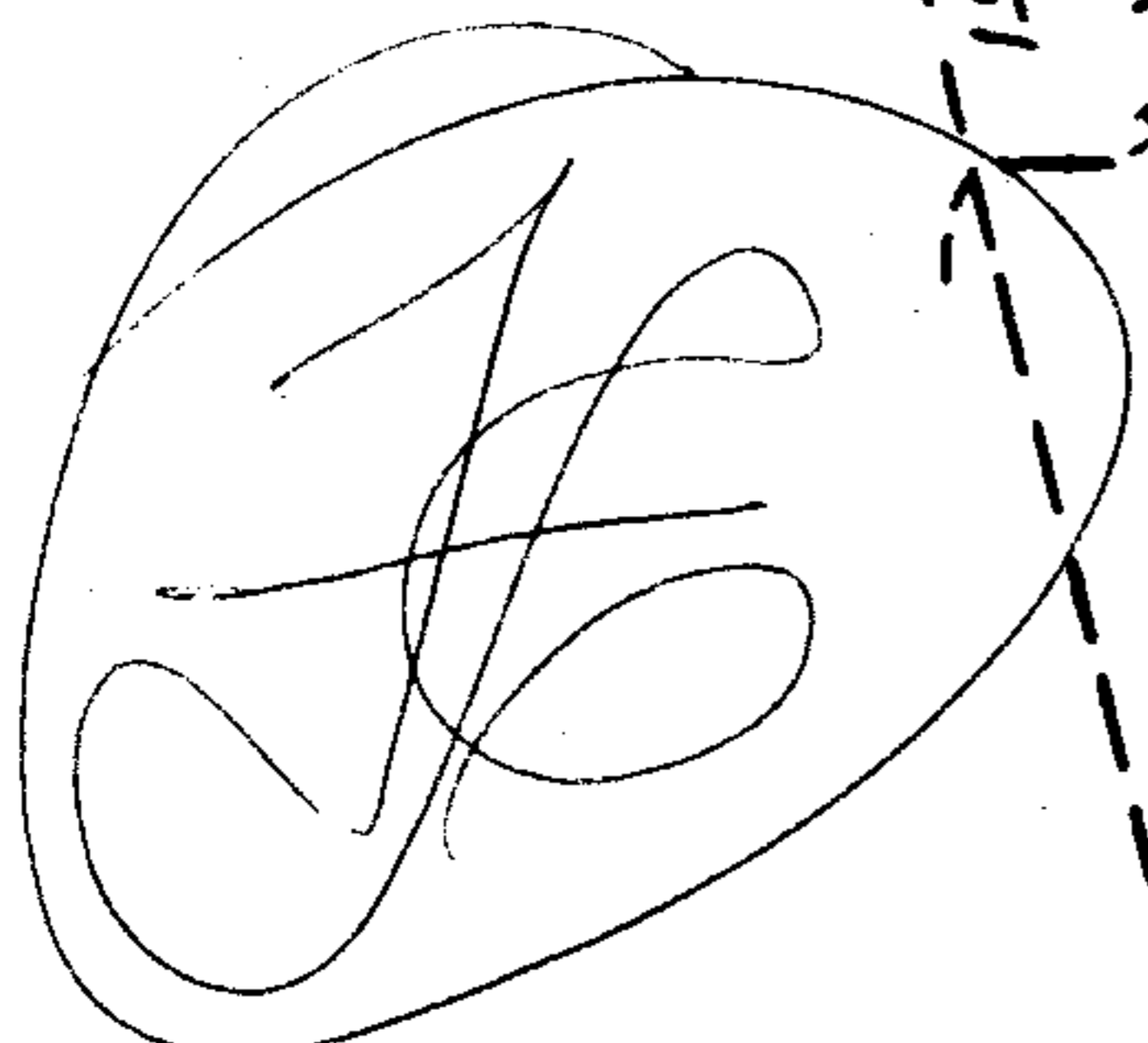
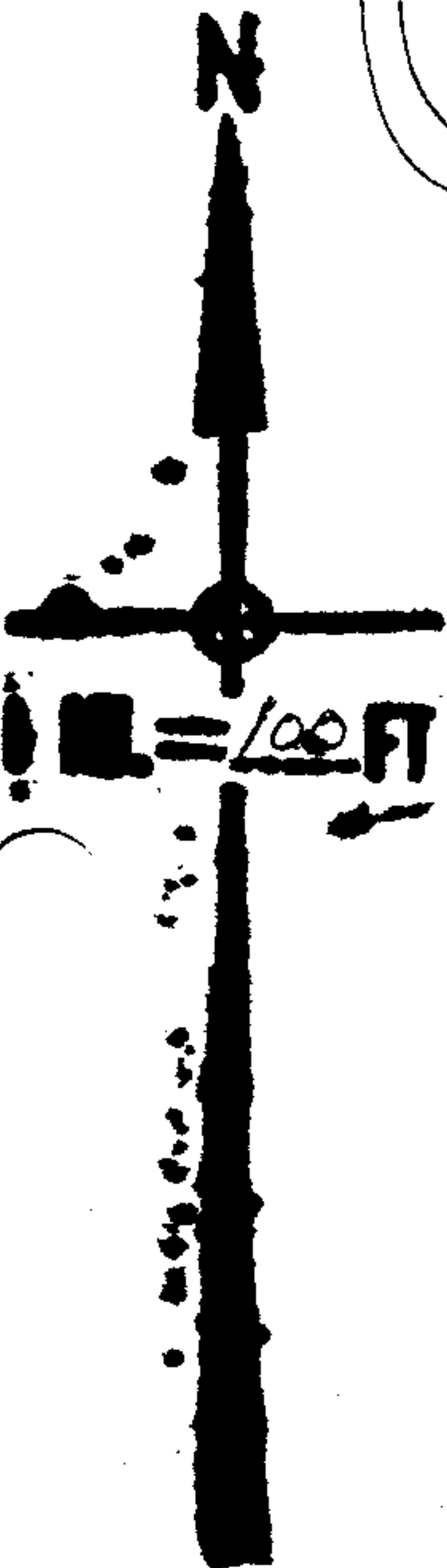

-012
1.07A.
437.42
-013
.95A.
445.50
449.09

-013 .95A.

445.50
449.09

DONE 7/8/68

H. Kochis

190.48

208.30 RD.

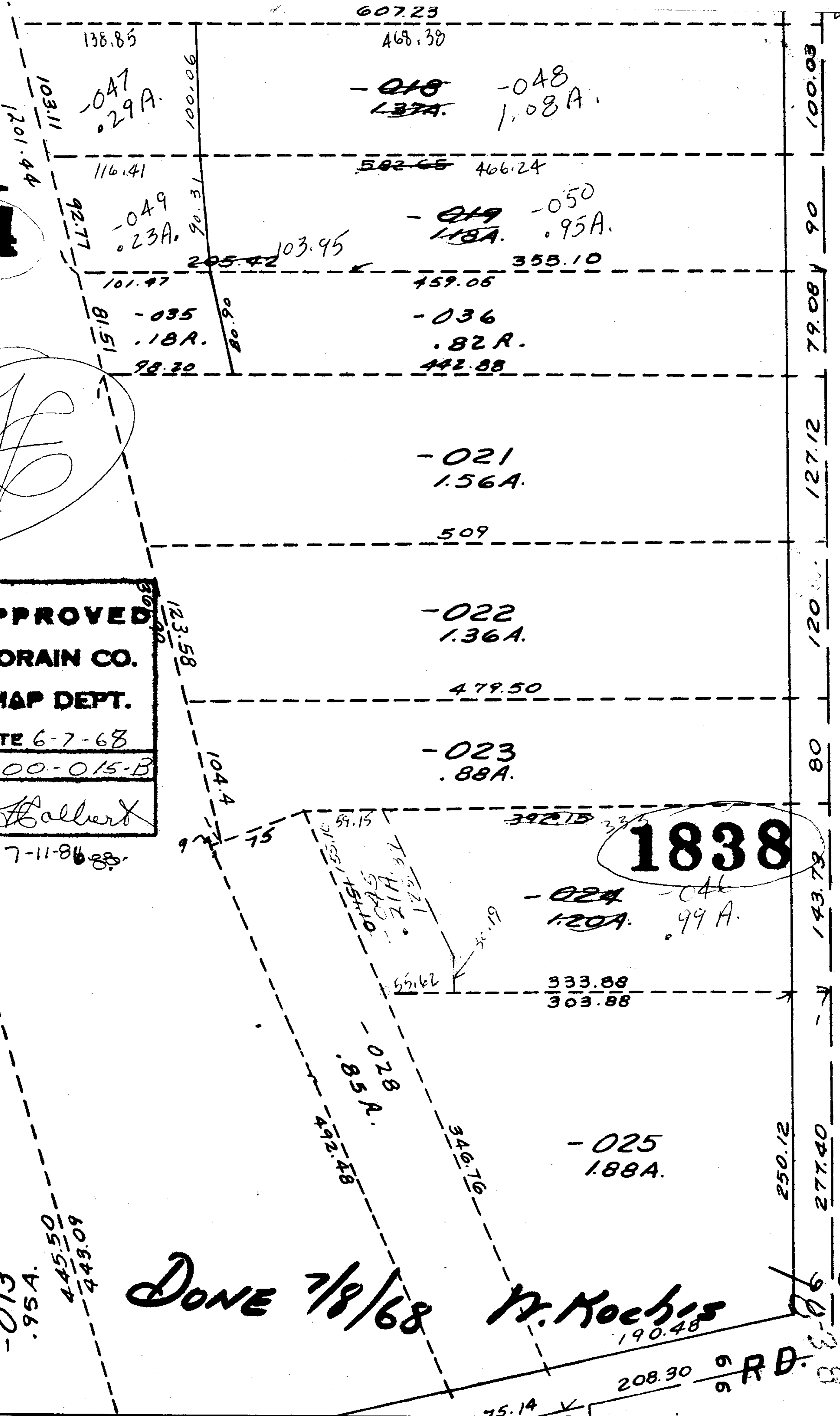

1838

5-10-15

RD.