

PARCEL 11-00-015-000-009 WAS LISTED IN THE DUP. PER DV. 719/395. IN THE NAME OF THE STATE OF OHIO. THIS WAS WRONG. THE STATE HAD A EASEMENT ONLY. THIS PARCEL WAS DROP FROM DUP. AND ACRAEGES WAS ADDED INTO PARCEL 11-00-015-000-003. 11-00-015-000-003 acreages was also CORRECTED AT THIS TIME PER DEED VOL. 404/115, 116. WHAT SHOULD HAVE BEEN DONE AT THIS TIME WAS, A MAP CORRECTION AND A NAME CORRECTION, PER DEED VOL. 906/701 & deed vol. 1141/521. ONLY PART OF EASEMENT WAS EXCEPTED IN DV. 906/701 and DV. 1141/521. CAUSING LAND TO REMAIN IN THE NAME OF GRANTORS, WHICH IS FRANK AND ANNA KELLER. PER DV. 404/116. ACRAEGES IS PER R/W PLANS LOR. 82 (4.79 12.47) PARCE: "0. 121

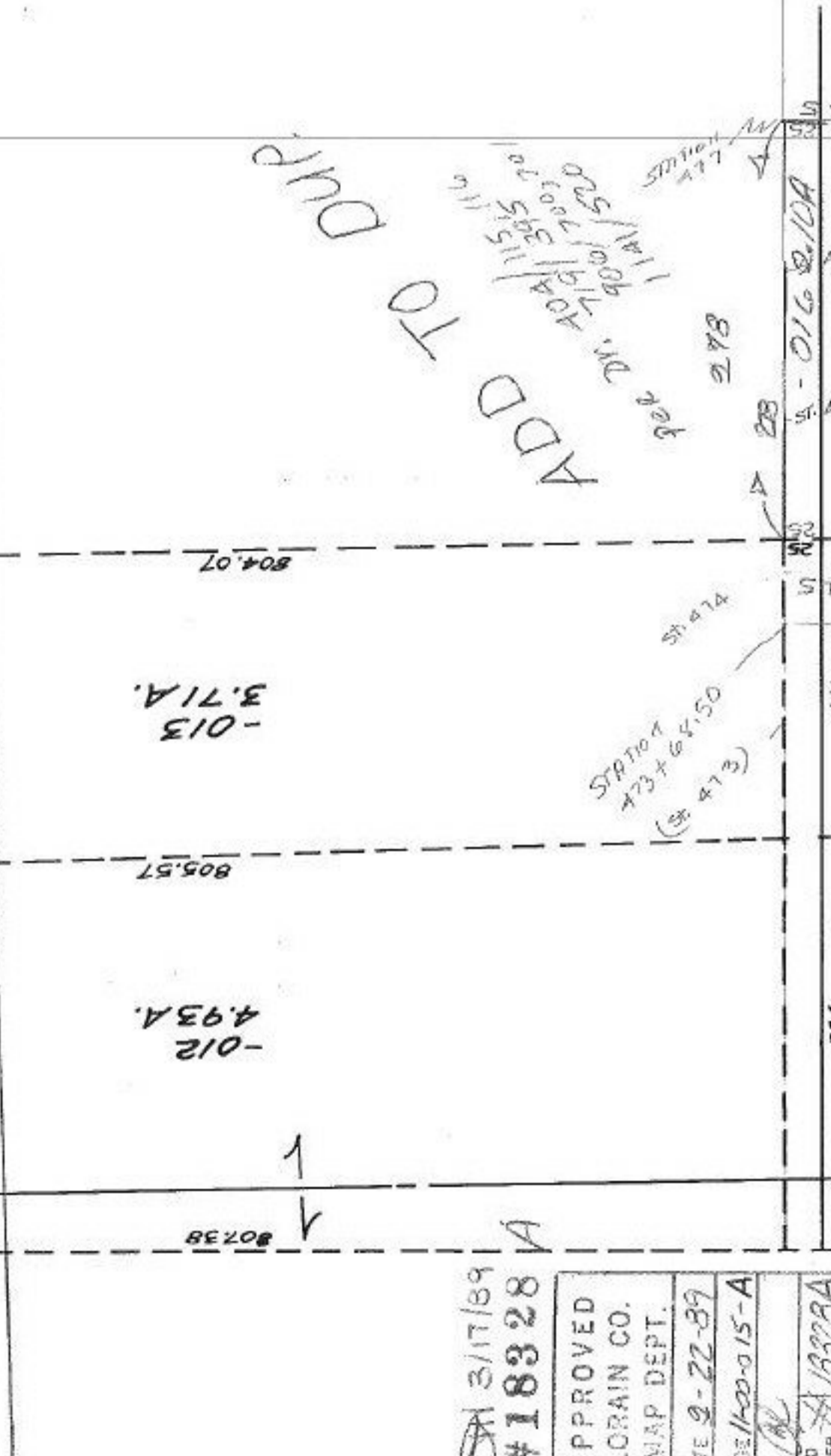

ADD TO PWD

3/17/89
#18328 A

APPROVED LORAIN CO. MAP DEPT.
DATE 2-22-89
PAGE 1/100-015-A
BY [Signature]
VOID AFTER 1/3228A

ELYRIA TWINSBURG