

19-B

REFERENCE: THIS "SPLIT" DEED  
 GIVEN ALLOWANCE  
 IN OL 107 &  
 OL 110

1233/190

314/228

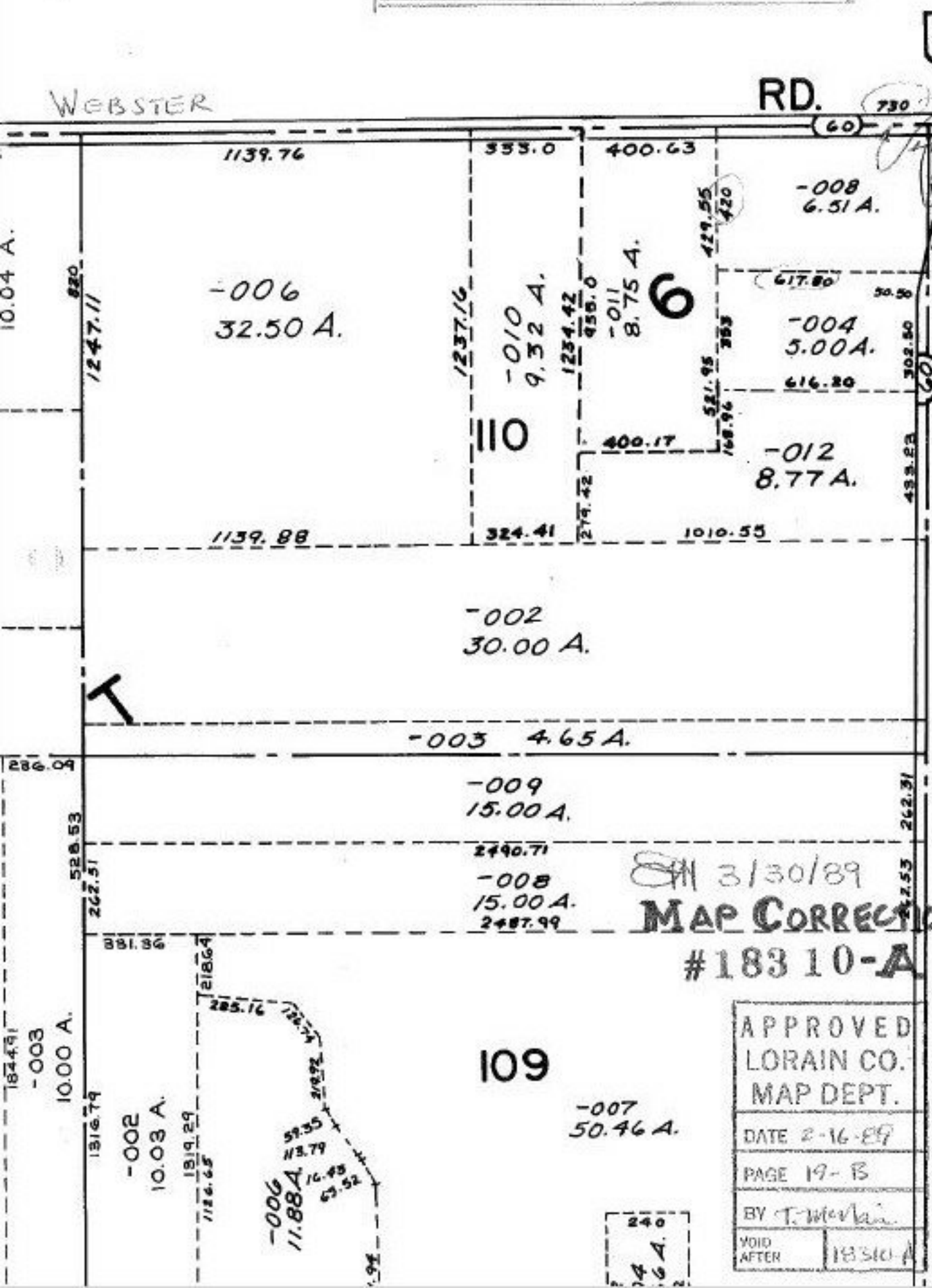

301

RD. 730

WEBSTER

ADD  
Hook

THIS TRI. Δ  
IS IN OL 107  
BUT IS PART OF  
OL 110 -008  
PER THE ABOVE  
DEEDS.

RD.

3/30/89

**MAP CORRECTION**

#18310-A

APPROVED  
 LORAIN CO.  
 MAP DEPT.

DATE 2-16-89

PAGE 19-B

BY T. McVain

VOID  
 AFTER 18310-A

186404  
LA GRANGE

109

240  
 24  
 6 A.