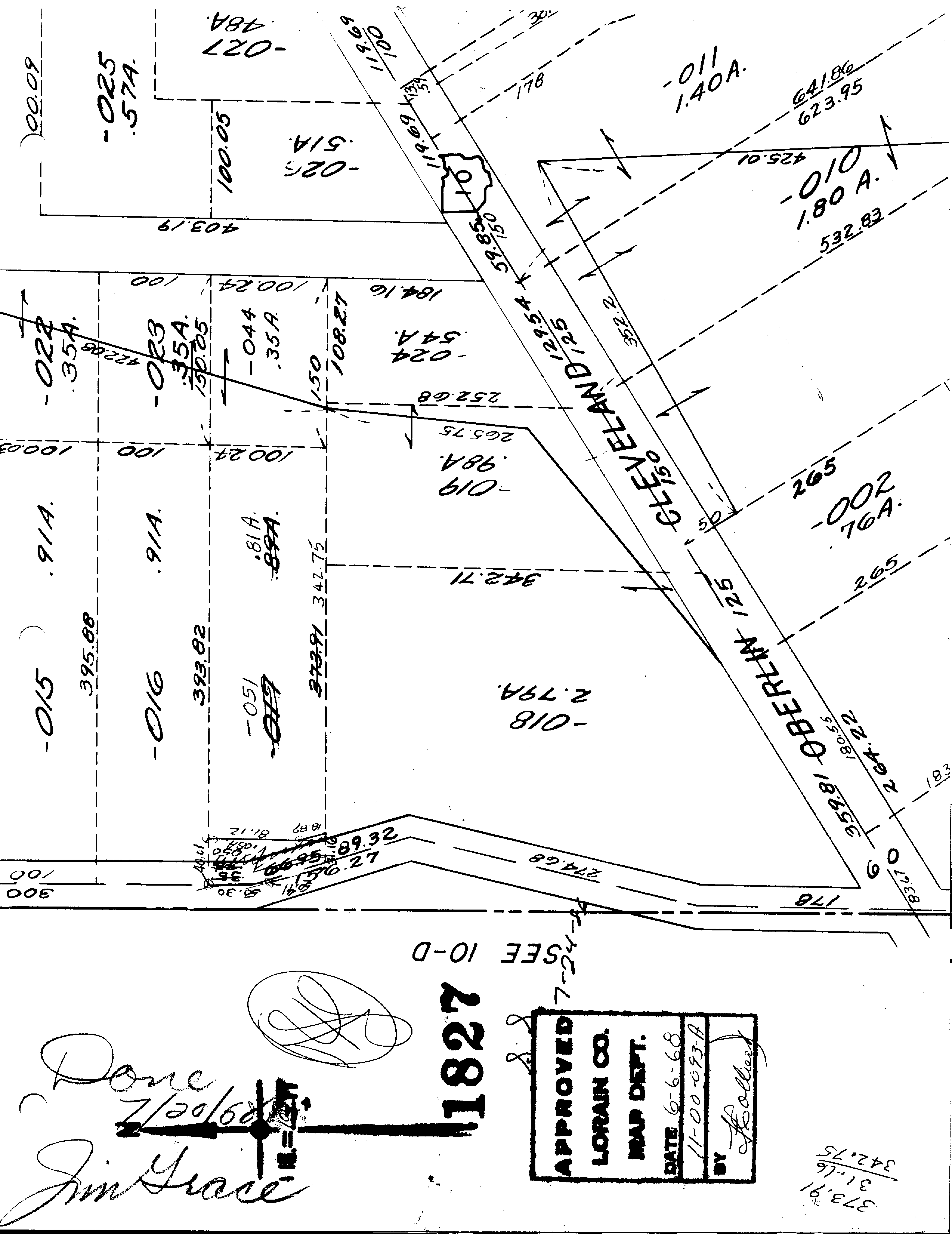

CLEVELAND
OBERLIN
-011 1.40A.
-010 1.80 A.
-002 .76A.
-025 .57A.
-027 .48A.
-026 .51A.
-024 .54A.
-022 .35A.
-023 .35A.
-044 .35A.
-019 .98A.
-018 2.79A.
-015 .91A.
-016 .91A.
-051 .81A.
641.86
623.95
425.01
532.83
352.2
265
265
264.22
180.55
359.81
403.19
100.05
100.09
184.16
108.27
252.68
265.75
342.71
342.75
395.88
393.82
373.91
422.08
150.05
274.68
89.32
178
300
SEE 10-D
1827
APPROVED
LORAIN CO.
MAP DEPT.
DATE 6-6-68
11-00-093-A
BY
Done 7/20/68
Jim Grace
373.91
31.16
342.75