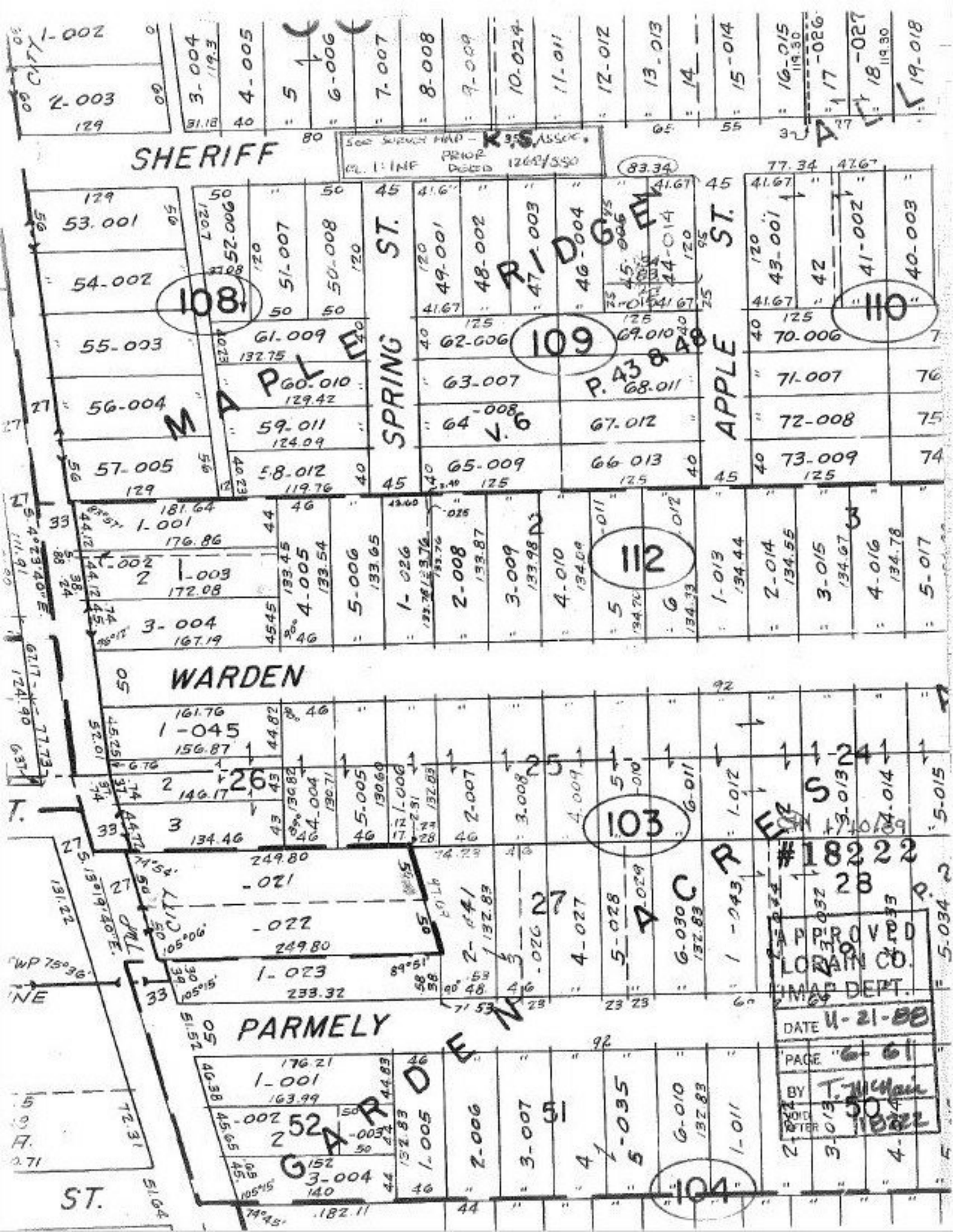
SHERIFF
WARDEN
PARMELY
MAPLE RIDGE
SPRING ST.
APPLE ST.
GARDEN ACRES
108
109
110
112
103
104
#18222
APPROVED
LORAIN CO.
MAP DEPT.
DATE 11-21-88
PAGE 6-61
BY T. McMain
VOID AFTER 18222