

19.77H.

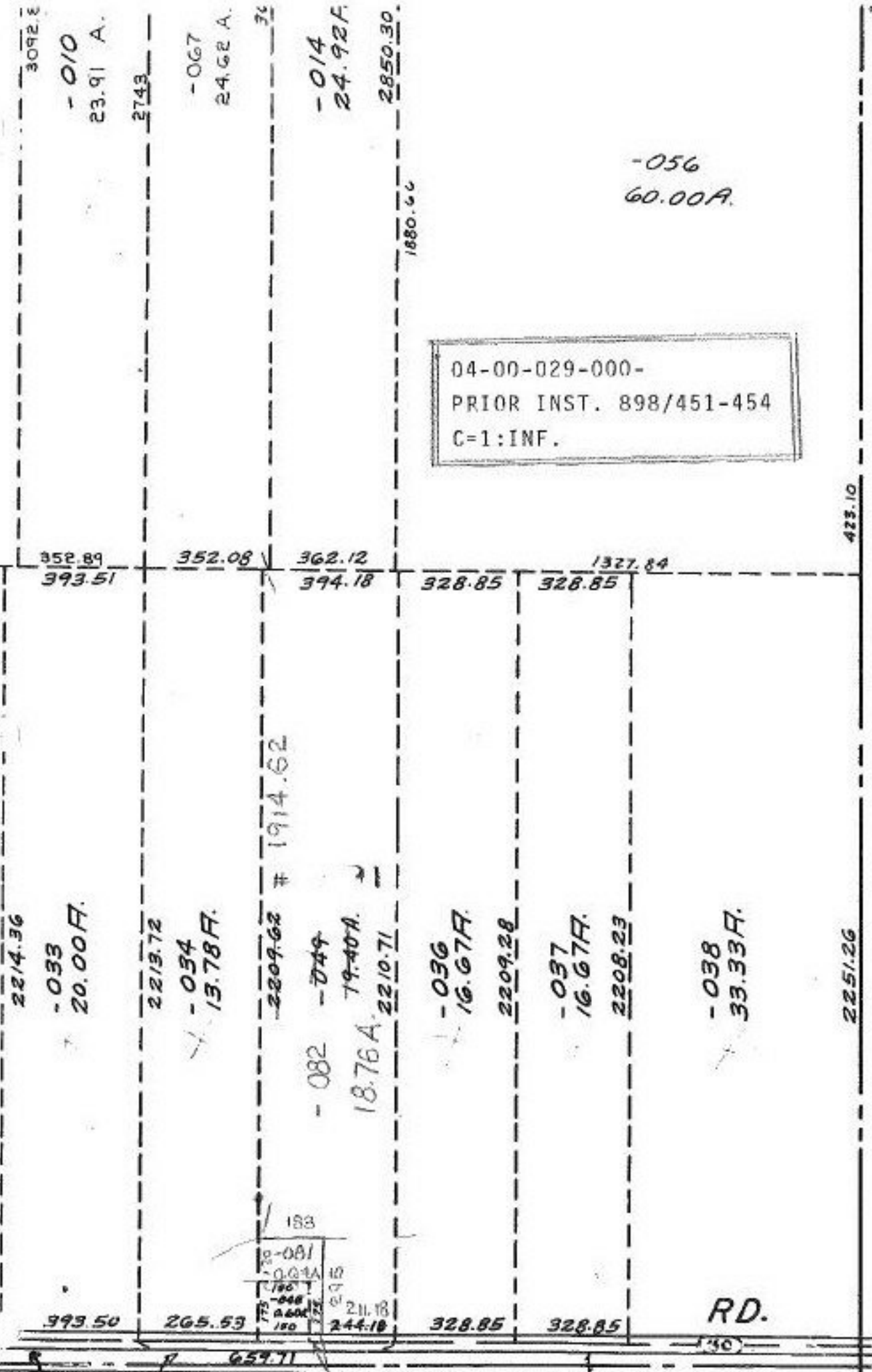

E (530) 4-H .001 7.99 F.

33' CO' MONO Q. CROSS R. R.

DA 1/24/89
18191

| | |
|-------------------------------------|-------|
| APPROVED LORAIN CO. MAP DEPT. | |
| DATE 10-27-88 | |
| PAGE 4-D | |
| BY Carol-Francis | |
| VOID AFTER # | 18191 |