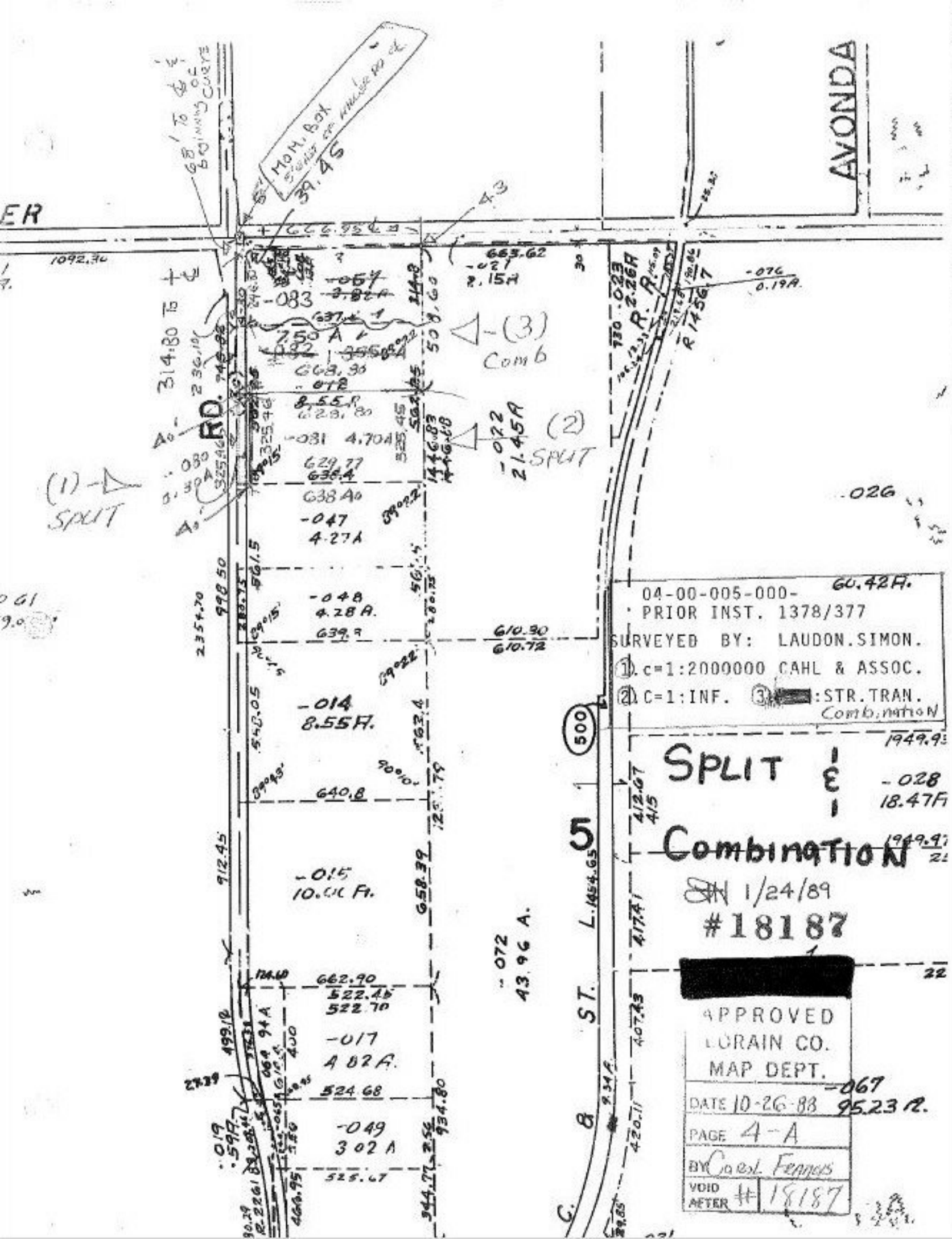

AVONDA
ER
RD.
(1) SPLIT
(2) SPLIT
(3) Comb
MOM. BOX
39.45
-083
-057
-081 4.70A
-047 4.27A
-048 4.28A.
-014 8.55A.
-015 10.00A.
-017 4.82A.
-049 3.02A
-072 43.96 A.
-026
-028 18.47A
-067 95.23A.
-076 0.19A.
-022 21.45A
-027 2.15A
-023 2.26A
R.R.
500
5
C. & ST. L.
04-00-005-000-
PRIOR INST. 1378/377
SURVEYED BY: LAUDON.SIMON.
1. c=1:2000000 CAHL & ASSOC.
2. C=1:INF. 3. [redacted]:STR.TRAN.
Combination
SPLIT & Combination
1/24/89
#18187
[redacted]
APPROVED
LORAIN CO.
MAP DEPT.
DATE 10-26-88
PAGE 4-A
BY Carol Fennis
VOID AFTER # 18187