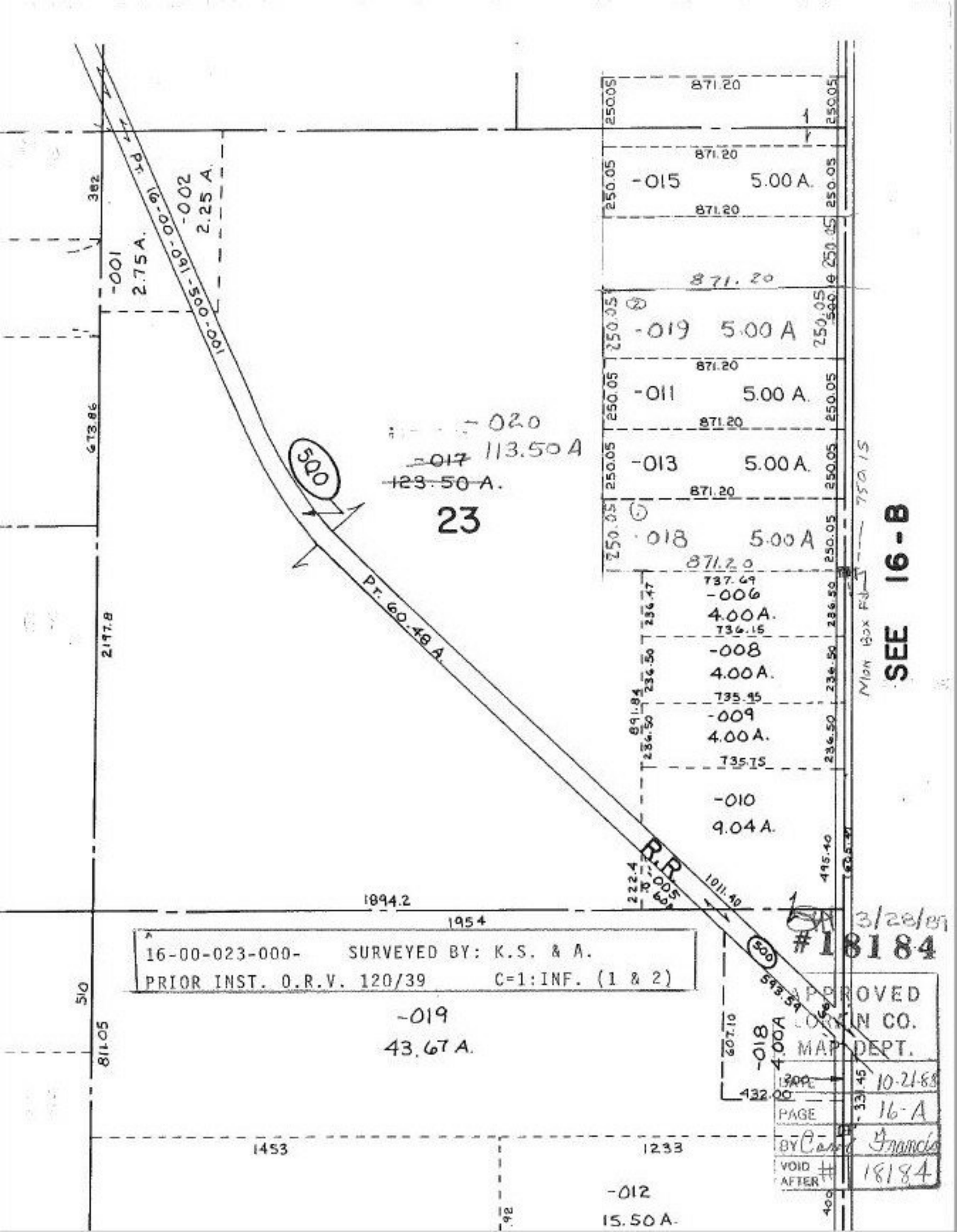

871.20
250.05
-015 5.00 A.
-019 5.00 A
-011 5.00 A.
-013 5.00 A.
-018 5.00 A
-020
113.50 A
~~-017~~
~~123.50 A.~~
23
500
Pt. 60.48 A.
-001
2.75 A.
-002
2.25 A.
100-005-160-00-91 Pt.
673.86
2197.8
382
-006
4.00 A.
-008
4.00 A.
-009
4.00 A.
-010
9.04 A.
737.69
736.15
735.95
735.75
236.47
236.50
891.84
222.4
R.R.
1011.40
495.40
1894.2
1954
510
811.05
-019
43.67 A.
-018
4.00 A
607.10
432.00
1453
1233
-012
15.50 A.
SEE 16-B
Mon Box Fd
750.15
3/28/89
#18184
16-00-023-000- SURVEYED BY: K.S. & A.
PRIOR INST. O.R.V. 120/39 C=1:INF. (1 & 2)
APPROVED
LORAIN CO.
MAP DEPT.
DATE 10-21-88
PAGE 16-A
BY Carol Francis
VOID AFTER # 18184