

SPLIT No. 18099

NOTE: ALL DIMENSIONS ARE TO SOUTHLINE OF COWLEY RD. SEE 903/636

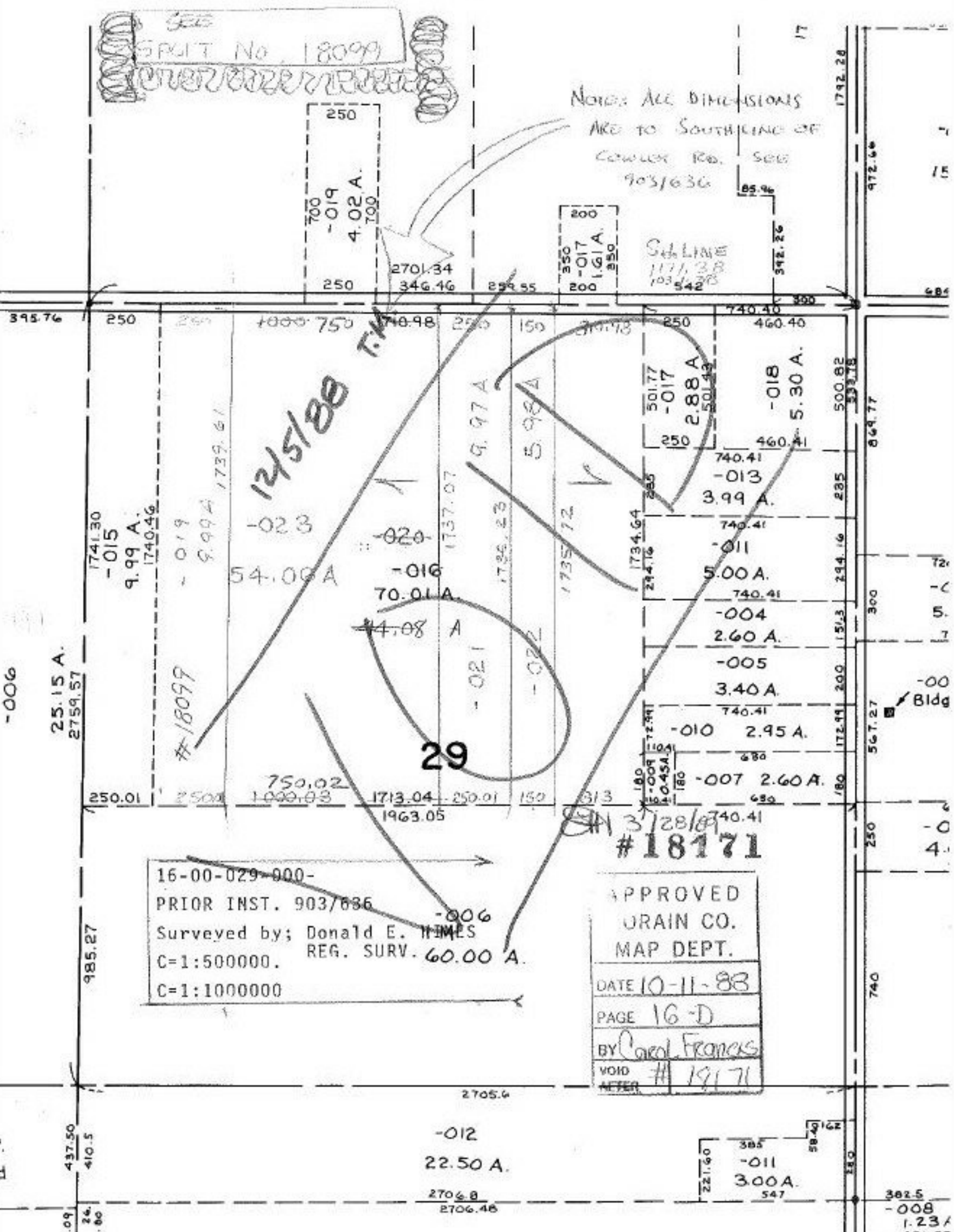

16-00-029-000-  
PRIOR INST. 903/636  
Surveyed by; Donald E. HAMES  
C=1:500000. REG. SURV. 60.00 A.  
C=1:1000000

APPROVED  
ORAIN CO.  
MAP DEPT.  
DATE 10-11-88  
PAGE 16-D  
BY Carol Francis  
VOID AFTER # 19171

2705.6  
-012  
22.50 A.  
2706.8  
2706.46

221.60  
385  
-011  
300A.  
547

382.5  
-008  
1.23 A.  
430.55