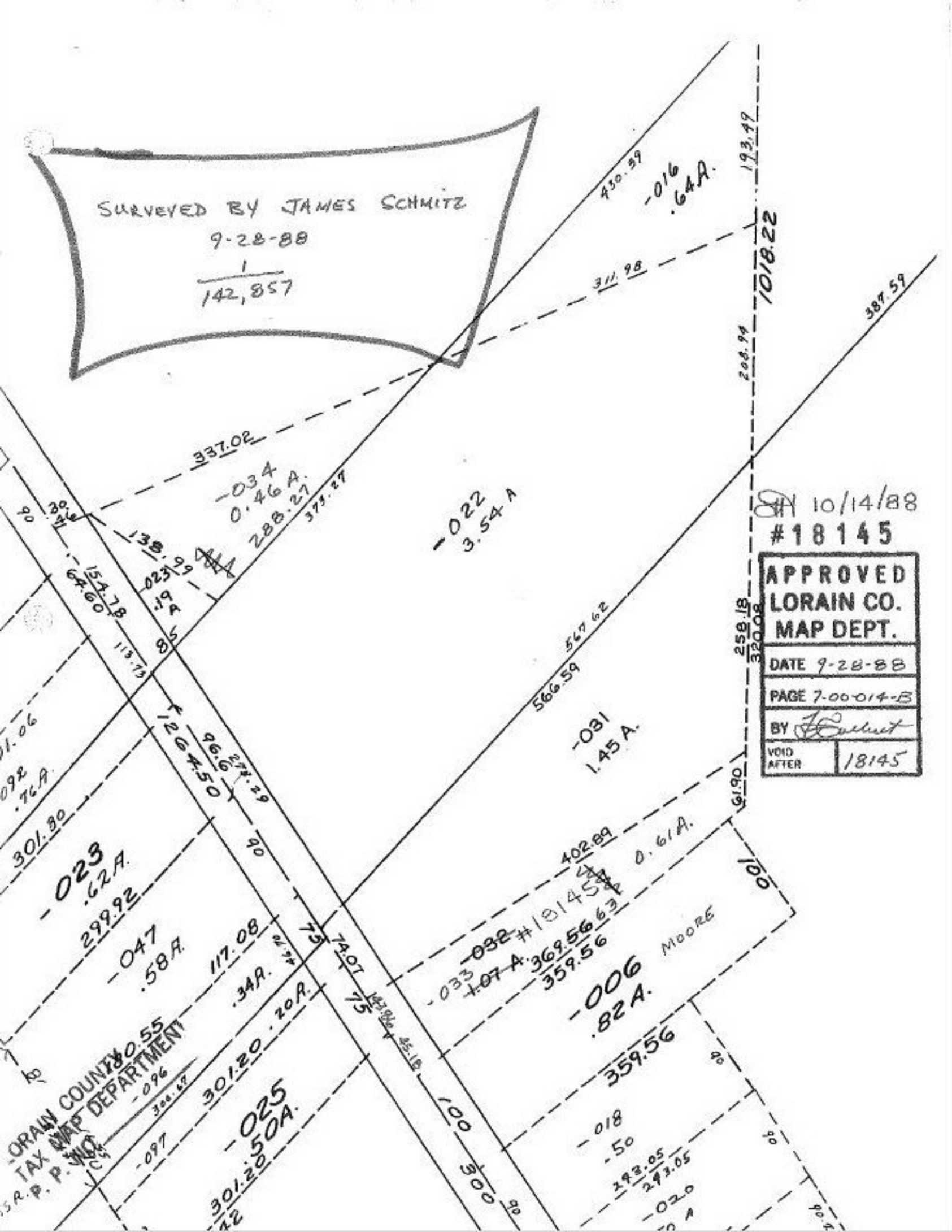
SURVEYED BY JAMES SCHMITZ
9-28-88
1
142,857
-016
.64A.
430.39
193.49
1018.22
311.98
387.59
208.94
337.02
-034
0.46 A.
288.27
373.27
-022
3.54 A
138.99
-023
.19 A
154.78
64.60
113.73
567.62
566.59
258.18
320.08
-031
1.45 A.
1264.50
96.6
273.29
61.90
402.89
0.61A.
#18145
-032
1.07 A.
369.56
359.56
-033
-006
.82 A.
MOORE
359.56
-023
.62A.
299.92
-047
.58A.
117.08
.34A.
74.07
301.20
.20A.
-025
.50A.
301.20
-018
.50
243.05
243.05
-020
-096
-097
LORAIN COUNTY
TAX MAP DEPARTMENT
P. P. NO.
10/14/88
#18145
APPROVED
LORAIN CO.
MAP DEPT.
DATE 9-28-88
PAGE 7-00-014-B
BY
VOID AFTER 18145