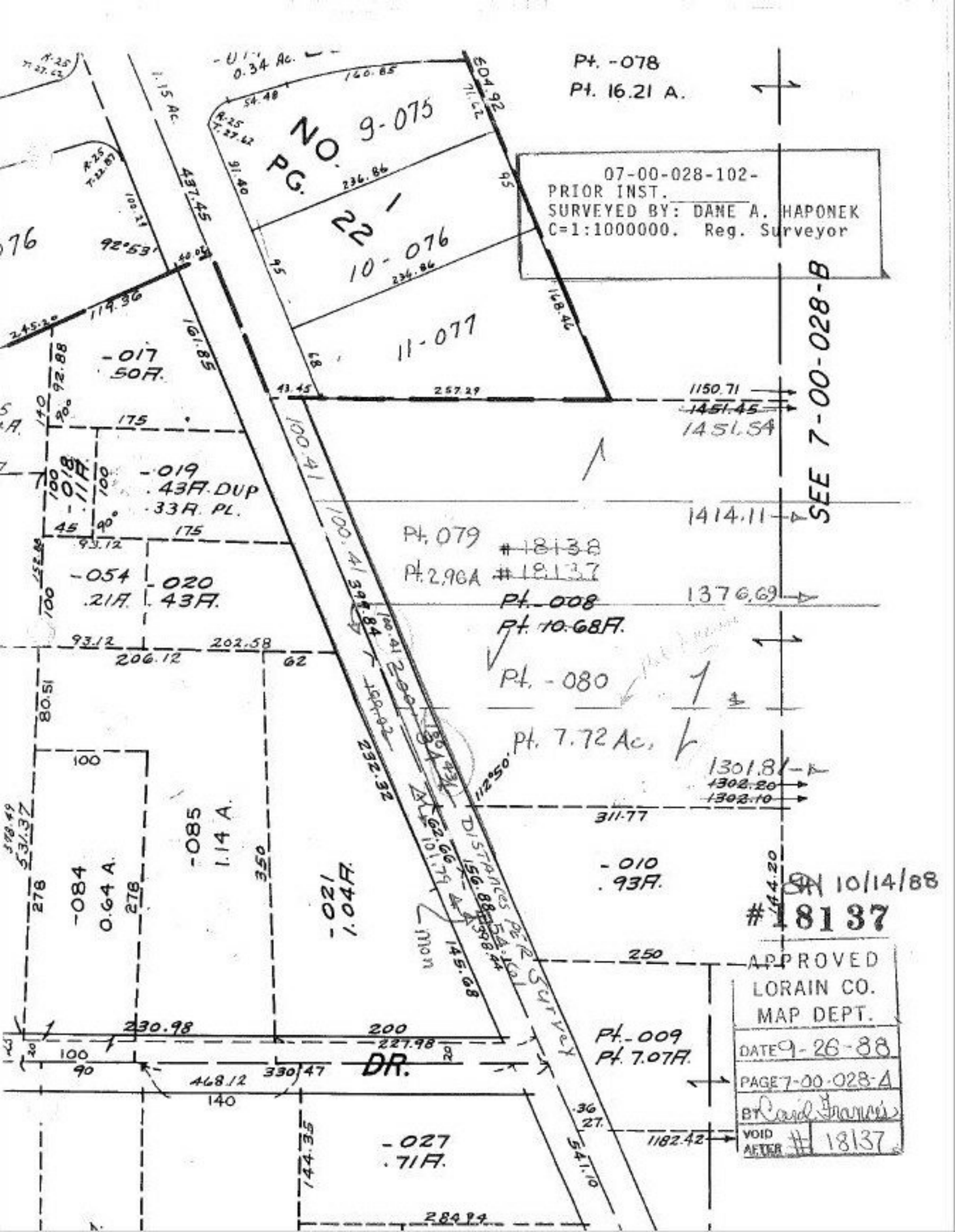

Pt. -078
Pt. 16.21 A.
07-00-028-102-
PRIOR INST.
SURVEYED BY: DANE A. HAPONEK
C=1:1000000. Reg. Surveyor
NO. 9-075
PG. 22
10-076
11-077
SEE 7-00-028-B
-017
.50A.
-019
.43A. DUP
.33A. PL.
-018
.11A.
-054
.21A.
-020
.43A.
Pt. 079
Pt. 2.96A
#18138
#18137
Pt. -008
Pt. 10.68A.
Pt. -080
Pt. 7.72 Ac.
-084
0.64 A.
-085
1.14 A.
-021
1.04A.
-010
.93A.
Pt. -009
Pt. 7.07A.
-027
.71A.
DR.
DISTANCES PER SURVEY
1150.71
1451.45
1451.54
1414.11
1376.69
1301.81
1302.20
1302.10
1182.42
SN 10/14/88
#18137
APPROVED
LORAIN CO.
MAP DEPT.
DATE 9-26-88
PAGE 7-00-028-A
BY Carol Francis
VOID AFTER # 18137