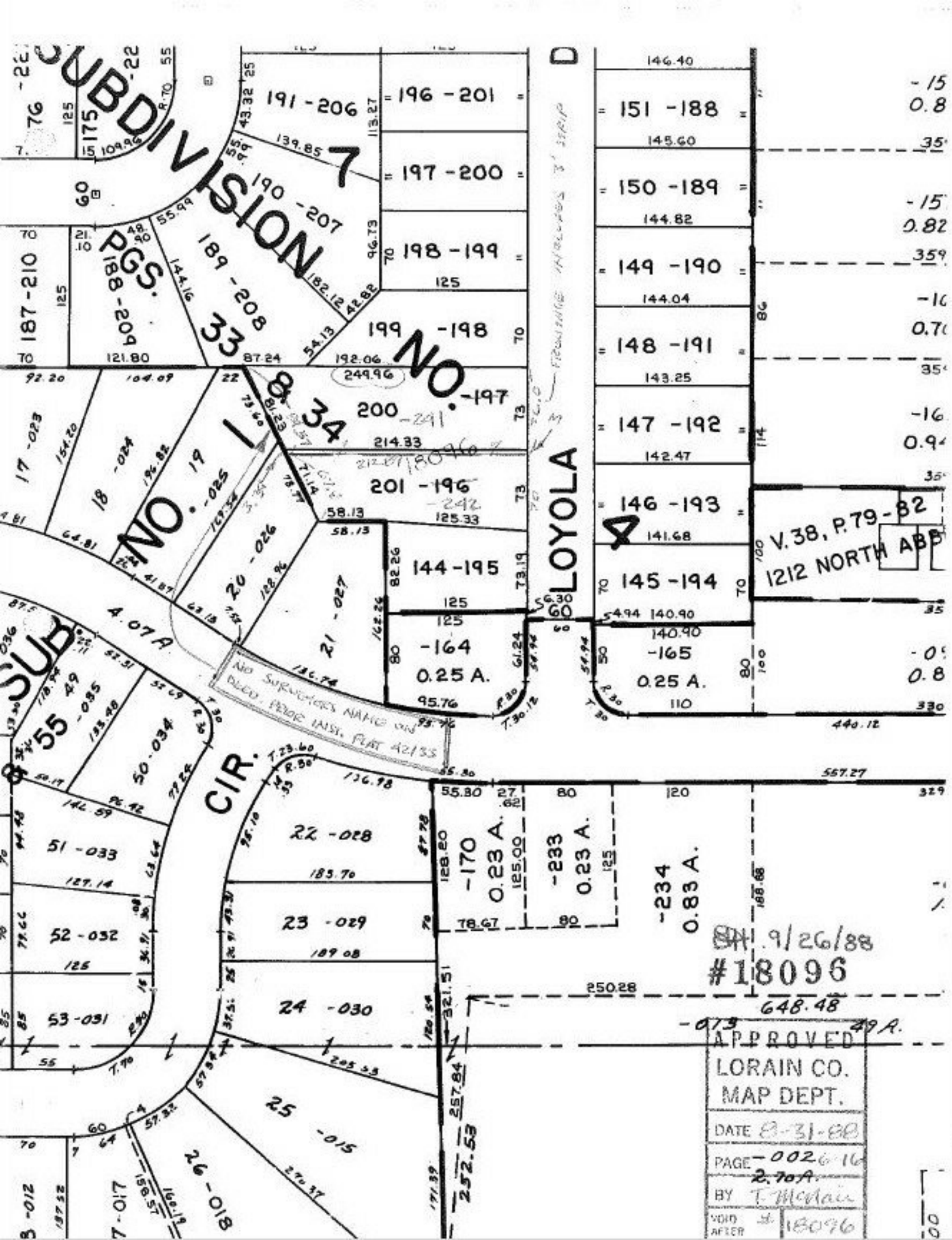
SUBDIVISION NO. 7
PGS. 33 & 34
NO. 1
SUB
CIR.
LOYOLA
191 - 206
196 - 201
197 - 200
198 - 199
199 - 198
200 - 197
201 - 196
144 - 195
-164
0.25 A.
151 - 188
150 - 189
149 - 190
148 - 191
147 - 192
146 - 193
145 - 194
-165
0.25 A.
V. 38, P. 79 - 82
1212 NORTH ABB
187 - 210
188 - 209
189 - 208
190 - 207
17 - 023
18 - 024
19 - 025
20 - 026
21 - 027
4.07 A.
50 - 034
51 - 033
52 - 032
53 - 031
22 - 028
23 - 029
24 - 030
25 - 015
26 - 018
-170
0.23 A.
-233
0.23 A.
-234
0.83 A.
NO SURVEYORS NAME ON DEED. PRIOR INST. PLAT 42/35
FRONTAGE INCLUDES 3' STRIP
9/26/88
#18096
648.48
APPROVED
LORAIN CO.
MAP DEPT.
DATE 8-31-88
PAGE -0026-16
2.70A.
BY T. McNair
VOID AFTER # 18096