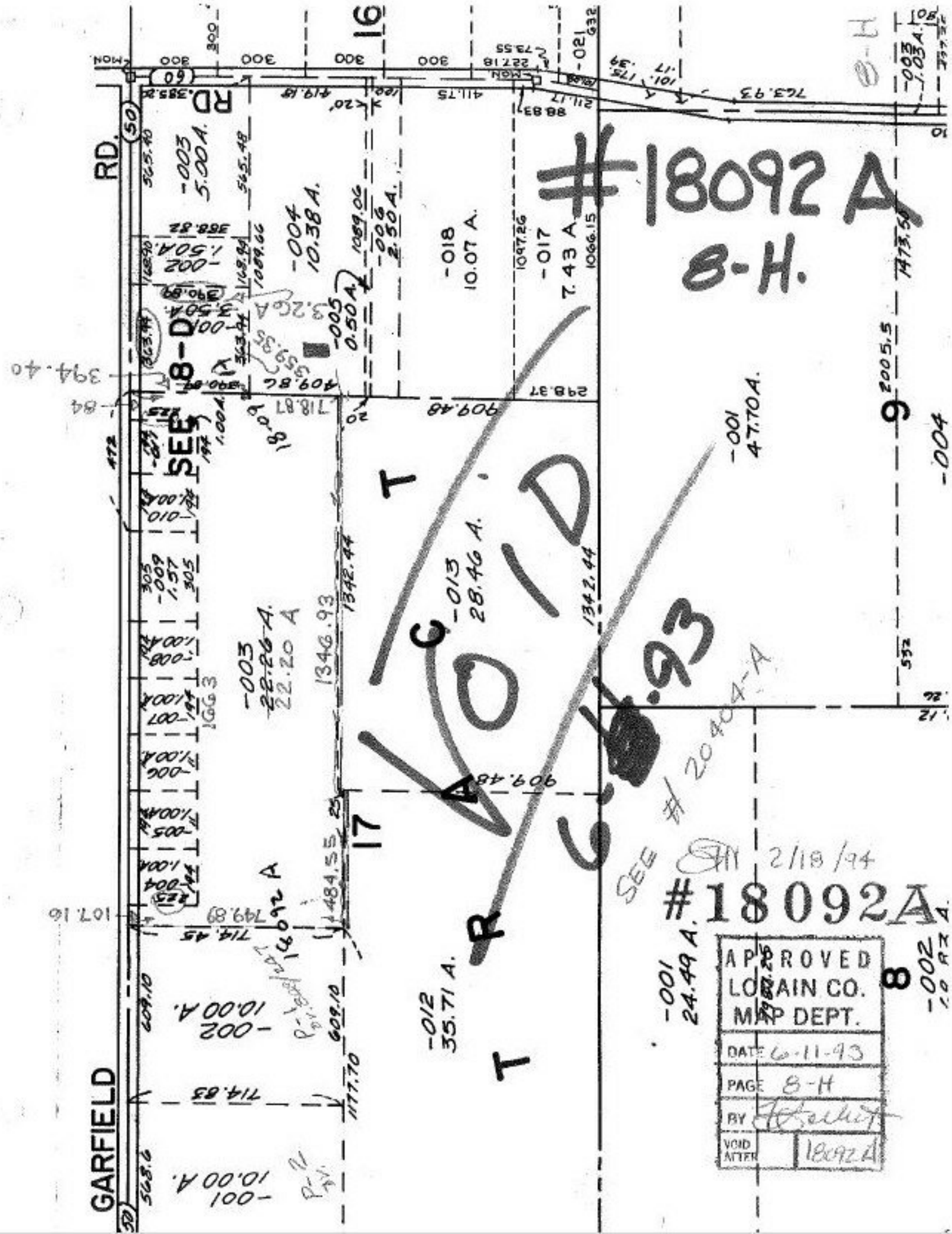

#18092 A
8-H.
VOID
6-4-93
SEE #20404-A
SEE 8-D
#18092A
APPROVED
LORAIN CO.
MAP DEPT.
DATE 6-11-93
PAGE 8-H
BY
VOID AFTER 18092A
GARFIELD RD.
RD.
-003 5.00 A.
-004 10.38 A.
-005 0.50 A.
-006 2.50 A.
-018 10.07 A.
-017 7.43 A.
-013 28.46 A.
-003 22.26 A.
22.20 A
-012 35.71 A.
-001 47.70 A.
-001 24.49 A.
-002 10.00 A.
-001 10.00 A.
-004
16
17
9
8